EXCLUSIVE
Associated Press Report
Sunday in Colorado Springs

COLORADO SPRINGS GAZETTE

COMPLETE
Associated Press Report
Every Day in the Year

NO. 8940—31ST YEAR. COLORADO SPRINGS, COLO., MONDAY, FEBRUARY 23, 1903—TEN PAGES PRICE FIVE CENTS

WEEK'S PROGRAM IN WASHINGTON

Work Laid Out for Both Houses of Congress Includes Many Important Measures--Statehood, Panama and Appropriation Bills.

By Associated Press

Washington, Feb 22—The course of proceedings in the senate during the present week will depend very largely upon whether there is an adjustment of differences upon the statehood bill If there is no agreement the bill will continue to cut a figure in the proceedings whether it be technically under consideration or not just as it has done during the greater part of the session It the canal treaty is proceeded with the statehood bill will do much to shape its course if the treaty is put aside and the appropriation bills taken up the statehood question will present itself in the shape of riders on those bills

According to the present program the postoffice appropriation bill will be the first of the supply measures to be considered It is indeed, the only one of those bills not yet passed which has been reported from committee It carries the statehood bill as a rider and unless an understanding is arrived at before the bill is taken up the question of its retention will immediately confront the senate That will be the critical period in the statehood bill's career Some of the anti statehood senators contend that it can be beaten as a rider and advocate an invitation to this test of strength

In accordance with the annual custom in the senate on the birthday of the Father of His Country the proceedings tomorrow will begin with the reading of Washington's farewell address The reading this year will be performed by Senator Dubois

At the conclusion of this ceremony the committee on public buildings and grounds may report an omnibus public building bill in which case an effort will be made to have the bill considered at once Should this fail Senator Cullom will move that the senate proceed to the consideration of the canal treaty in executive session If in the meantime a compromise on the statehood bill has been effected it is believed that the ratification of the treaty can be secured within a day or two But whether there is an adjustment on the statehood bill or not, or whether the treaty is ratified or not it is not intended that many more days will be allowed to elapse before the taking up of the appropriation bills With only eight working days of the session left all senators appreciate that it is essential that there should be little more delay in voting the necessary supplies for the support of the government for the next fiscal year

Of the 13 appropriation bills six have so far been considered by the senate proper but several of the remaining seven have had the attention of senate committees Three have not however been received from the house of representatives Two of the appropriation bills namely the pension and the diplomatic and consular have passed both houses and received the signature of the president thus becoming laws The legislative executive and judicial bill is ready to go to the president the army bill is in second conference the Indian and the District of Columbia bills are here in conference with many differences to adjust, the postoffice bill has been reported to the senate the agricultural bill and the military academy bill have received final consideration at the hands of committees having them in charge and are ready for report and the sundry civil bill is undergoing the scrutiny of the committee on appropriations and will be reported during the week

The naval bill the fortifications bill and the general deficiency bill are still in the house

In order to conclude work on the appropriation bills and transact other necessary business before the day for final adjournment on March 4 the senate will find it necessary regardless of the statehood bill and the canal treaty to hold longer sessions than ordinarily and it is probable that during the greater part of the time henceforth the daily sittings will begin at 10 or 11 o'clock and that many of them will run into the night Tomorrow's session however will begin at noon

On Saturday considerable time will be devoted to eulogies on deceased members of the house.

APPROPRIATIONS WILL BE THE CHIEF TASK

By Associated Press

Washington Feb 22—The house enters the last full week of the session with the decks practically cleared of everything except appropriation bills Only one of these the general deficiency bill which was reported yesterday remains to be passed Several interesting contests are expected during the consideration of the questions of adjusting the differences between the two houses on a number of bills in conference

Especially spirited would be the fight over the proposition to accept a statehood amendment if one should come to the house as a rider on an appropriation bill It would command the solid support of the Democratic side and it is believed enough Republicans to accept it although it would be strongly resisted by the Republican leaders

The Philippine currency bill has been set for Tuesday The suspension days which under the rules precede the expiration of each congress begin on Wednesday and by means of the parliamentary expedient of making motions under suspension of the rules parliamentary knots can be cut and legislation expedited

The Fowler currency bill will continue to be the stop-gap whenever other matters are not pressing but there seems no prospect of its passage There is an intimation however that it might serve a useful purpose in case the Aldrich deposit bill should come over from the senate It is said that the latter bill could be substituted for the former without going to committee either by striking out all after the enacting clause of the Fowler bill as through the operation of a special rule

If neither of these courses will be adopted the bill would be referred to the ways and means committee which could report it forthwith as it is well understood that a reference to the committee on banking and currency would be equivalent to its death The reference to the ways and means committee can be made on the ground that it provides for interest on government deposits in the national banks and to that extent is a revenue measure

REPUBLICAN LEADERS AND STATEHOOD COMPROMISE

By Associated Press

Washington Feb 22—Some of the Republican leaders of the senate who are opposed to the omnibus statehood bill held an extended conference today and perfected the compromise measure the provisions of which already have been published Among those at the conference were Senators Allison Aldrich Cullom Hanna Spooner Lodge and Platt (Conn) It is stated on excellent authority that Senator Quay is anxious that the compromise bill be adopted and that he is urging the Democrats to accept it The latter however are holding out more stiffly today than ever for the omnibus measure It was decided at the conference today to submit the compromise bill to the statehood bill conferees and the Democrats at the earliest possible moment in an endeavor to secure their consent to it

PRESIDENT FRANCIS OF WORLD'S FAIR IN LONDON

By Associated Press

London Feb 22—D R Francis president of the St Louis exposition spent a busy day at Claridge's hotel conferring with the St Louis fair commissioners to the various countries who have come to London to see him A private dinner was given in his honor at the Carlton hotel tonight at which Ambassador Choate Prince Radziwill Lord Grey Admiral Fisher Lieut General Sir Hamilton Arnold Morley and Sir Clinton Dawkins and Colonel Hunsicker of Pittsburg were among the guests

OHIO RIVER FLOODS THE INDIANA BOTTOM LANDS

By Associated Press

Owensboro, Ky Feb 22—The Ohio river was slowly rising at 5 o'clock tonight It lacks four feet of the highest mark in 1884 The bottoms are covered for seven miles on the Indiana side The crest of the rise will be reached tonight Rivermen are fearful of a thaw A few feet more and the damage will be untold

CONDUCTORS AND TRAINMEN GET INCREASE IN WAGES

By Associated Press

St Paul Feb 22—The Chicago St Paul Minneapolis and Omaha railroad yesterday reached a settlement with the committee of conductors and trainmen who have been negotiating for an increase since January 1 A detailed schedule providing minute regulations for each run and division on the road was signed by the committeemen and General Superintendent A W Trenholm

The schedule will become effective as soon as it is approved by the general officers of the brotherhoods organization of the presidents of the roads The most important concessions gained by the men were substantial increase in wages On some runs the advance is as high as per cent The Great Western committee is rapidly approaching a settlement

POISONED WITH WOOD ALCOHOL

By Associated Press

Schenectady N Y Feb Mr George Stave aged 32 and her daughter Mrs Lemuel Davis aged died today from drinking wood alcohol They had been accustomed to drink small quantities of hot diluted grain alcohol to relieve illness and during the night mistaken for the latter they prepared by mistake wood alcohol and drank it They survived several hours and died within an hour of each other

FAREWELL TO ARCHBISHOP

By Associated Press

Buffalo, N Y Feb 22—Six thousand people today gave a farewell reception to the Most Rev James E Quigley who next week leaves Buffalo to take up his work as archbishop of Chicago

GENERAL FOSTER DYING.

By Associated Press

Indianapolis Feb 22—Major General Robert S Foster, is dying at his home here Physicians say he can live but a few hours He commanded the first division of the Twenty-fourth corps in the civil war and headed off General Lee at Appomattox causing his surrender He was one of the founders of the G A R and was first junior vice commander He was United States marshal for Indiana under Garfield and is now quartermaster general of Indiana.

ADDED VOLUME TO GENERAL LAWTON'S FAME

By Associated Press

Manila Feb 22—Two hundred troops and hundreds of veterans participated today in the unveiling of the monument marking the spot where General Lawton was killed at San Mateo General Davis and others made speeches about the dead General Lawton

Commissioner Henry C Ide will sail for home next Tuesday on an extended vacation his health being bad He will visit California Vermont and Washington

HOUSE EULOGIZED THE MEMORIES OF THE DEAD

By Associated Press

Washington Feb 22—The house held a session today to pay tribute to the memories of three deceased members the late Representative Tongue of Oregon the late Representative Rumple of Iowa and the late Representative Moody of North Carolina Mr Moody of Oregon presided in the absence of Speaker Henderson The customary resolutions were adopted and the following members delivered eulogies Upon the life representative Tongue Messrs Bishop (Rep Mich) Mondell (Rep Wyo) Williams (Dem Ill) Davidson (Rep Wis) Nelson (Rep Minn) Lawrence (Rep Mass) Randall (Dem Tex) Combs (Dem Calif) Burton (Rep Ohio) Reeves (Rep Ill) Bowers (Rep Calif) Spurlock (Dem Mo) and Cushman (Rep Wash)

Upon the life representative Rumple Messrs Lacey (Rep Iowa) Conner (Rep Iowa) Cousins (Rep Iowa) Hepburn (Rep Iowa) Hedge (Rep Iowa) Smith (Rep Iowa) Thomas (Rep Iowa) Calderhead (Rep Kans) Thompson (Dem Ala) and Haugen (Rep Iowa)

Upon the life representative Moody Messrs Kitchin (Dem N C) Pou (Dem N C) Gibson (Rep Tenn) Thomas (Dem N C) and Small (Dem N C)

As a further mark of respect the house then adjourned

CELEBRATION BY PATRIOTIC SOCIETIES OF NEW YORK

By Associated Press

New York Feb 22—Washington's birthday was observed here by special services of patriotic societies and many addresses were made on the anniversary the subject of other than a business The Society of the Sons of the Revolution of the state of New York had its thirteenth annual service at the Dutch Reformed church

At Carnegie hall a patriotic mass meeting was held under the auspices of the West Side branch of the Y M C A Patriotic airs were rendered by the seventh regiment band and the New York Festival chorus to 3000 singers the audience joining in the singing of the national anthem and the battle hymn of the republic

Booker T Washington was the orator at a memorial meeting held tonight in the Academy of Arts and Sciences The speaker devoted his address to the consideration of the race problem and said in part

Unlike the Israelites of old we are in the Wilderness the night still from dying out when in outer with stones and bitterness has continued to assume such a form that will cause the race to lag behind the rest of the world for a long time to come Still the question of the truth of whether we are of the northern or southern half whether we are black or white we must face frankly the hard stubborn fact that in bondage and in freedom the negro in spite of all predictions to the contrary has continued to rise in numbers and in every form about one seventh of the entire population and there is no sign that the march of time will not hold good in the future Further than this despite the changing uncertain conditions through which the race has passed this passing you will find that even since the black man came into this country whether in bondage or in freedom he has made certain gain in acquiring property skill habits of industry education and Christian character

To lead practically and directly with the affairs of my own race I believe that both the teachings of history as well as the results of every day observation should convince us that we shall make our most enduring progress by laying the foundations carefully patiently in the ownership of the soil the exercise of habits of economy the saving of money the securing of the most complete education of hand and head and cultivation of Christian virtues

I cannot believe I will not believe that a country that invites into its midst every type of Europe from the highest to the very dregs of the earth and gives those comers shelter protection and the highest encouragement will refuse to accord the same protection and encouragement to her black citizens The negro seeks no special privileges All that he seeks is opportunity that the same law which is made by the majority and applied to the one race be applied with equal certainty and extent to the other

The age for settling great questions either social or national with the shotgun the torch and by lynchings has passed An appeal to such methods is an insult to the race I believe the time has come and I believe it is a perfectly practical thing—when a group of representative southern white men and northern white men and negroes should meet and consider with the greatest calmness and business sagacity the whole subject as viewed from every standpoint"

BELLAMY ON THE ETRURIA.

By Associated Press

New York Feb 22—The steamship Etruria arrived today after a rough voyage across Among the passengers was C R Bellamy manager of the Liverpool tramways which are under municipal control He comes to attend a convention at which the question of municipal ownership of all public franchises is to be discussed He is an enthusiastic advocate of municipal ownership and says that the Liverpool tramways have been operated by the city since 1897 and that the experiment has proved highly satisfactory

POISONED CHILDREN.

By Associated Press

Davis W Va Feb 22—Mrs Walter Dykes is being hunted by the authorities here Her two children were found dead this morning having been poisoned Rumor has it that she administered the drug rather than allow her husband to secure possession of them She and her husband had been separated for a few weeks.

WASHINGTON'S BIRTHDAY WAS DEVOTED TO THE

By Associated Press

Rome Feb 22—Balmy spring like weather prevailed here today and the homes of Americans were decorated with the Stars and Stripes in honor of Washington's birthday Fully some objections were made to holding receptions today The social functions however were smaller than by making the reception at the United States embassy a purely formal affair at which tea was served It was a most enjoyable affair and among Americans present included Dr Nevin rector of the Episcopal church Dr William Burt head of American Methodist missions in Europe Bishop Walk of St Joseph Mo Mr and Mrs Tillman of Washington Mr and Mrs Choate Mr and Mrs Prescott Lawrence of New York Mr and Mrs Morris Axon of New York Mr and Mrs Dudley Blake Mr and Mrs Armour of New York and Sir Seymour and Lady Blake the latter formerly Mrs Hay Blake of Boston The Chinese minister with the staff of the legation also called to express their respects to the United States

The American colony and visitors in Rome generally observed the day with toasts to the health of President Roosevelt

Dr Nevin delivered a sermon today to several hundreds of the Protestants including General Swaim Colonel Bliss and Major Abbot The American and French ambassadors formally called on the ambassador at Washington to express the sympathy of their governments

The weather was ideal for the occasion and the thousands of people who thronged the embassy grounds and the adjacent streets and squares were delighted with the brilliant uniforms and the inspiriting music of the bands The occasion was also marked by the presence of Lady Paget wife of the British ambassador

The popularity of the American minister was shown by the warm greetings he received from the people as he passed through the streets

The Portuguese minister with the staff of the legation also called to express their respects to the United States

The American colony and visitors in Rome generally observed the day with toasts to the health of President Roosevelt

Dr Nevin delivered a sermon today to several hundreds of the Protestants including General Swaim Colonel Bliss and Major Abbot The American and French ambassadors formally called on the ambassador at Washington to express the sympathy of their governments

EXPLANATION OF DELAYS IN PUBLIC WORK

By Associated Press

Washington Feb 22—The question has been put to Secretary Moody by the president why the delay in the construction of the battleships and the scout cruisers called upon the bureau of construction and repair for a statement of the conditions in the navy yards and shipbuilding yards where work is being done and the secretary has submitted a lengthy report to the president including a report to the chief constructor for a full and explicit statement of the facts showing the substance of this report is that while there has been a number of causes which have delayed the building of warships which have been and will be a source of delay and which originally set back the construction of the first ships of the new type in the United States navy not materially but still to a considerable extent the matter of time

Secretary Moody argues that it would be a mistake to offer reasons for the delay which would be in the nature of an excuse for the bureau but he has given a full and explicit statement of the causes which have contributed to the delay

GERMAN INTERVENTION IS HURRY FOR TO SETTLE

By Associated Press

Washington Feb 22—The German government through its representative here Baron Speck von Sternburg has made a request of Mr Bowen for the immediate payment of the 4 00 which it was stipulated in the protocol signed on February 13 should be paid within 30 days from that date as a preliminary to the raising of the blockade against Venezuelan ports and an agreement that the question of preferential treatment of the blockading nations at the Hague for adjudication Mr Bowen promptly declined to accede to the request but informed Baron von Sternberg that as provided in the protocol the money would be paid to the commissioners from February 13 which would be the 13th of March

The situation at the present moment in making

GAZETTE SPORTS

BOWLING
FOOTBALL
BASEBALL

SHOOTING
BASKETBALL
RACING

[illegible] COLLEGE [illegible] DECIDED ON [illegible]

[illegible] Close Contract With the Famous Dartmouth Player and D. A. C. Coach to Make Football Team for the Back and Gold Next Fall.

A meeting of the Colorado College Athletic Association was held yesterday afternoon at 5 o'clock to take up and discuss the coach proposition. It was finally decided to employ Cavanaugh of Dartmouth to coach the Tiger football squad for the season of 1903 and work will be started at once raising the necessary funds to close a contract with this man.

A committee of a string of professors Smith, Hunt and a third member to be chosen by these two has been selected to draw up a suitable contract to forward to Cavanaugh who is now in Worcester, Mass.

The members of the association who had been taking an active interest to see how much money could be promised to employ Cutts of Harvard and whose work was cut short by the arrival of a letter conveying the information that Cutts had signed a contract to coach the eleven of Purdue university at Lafayette, had reported that they had received a number of small subscriptions but as these subscriptions had been raised with the employment of Cutts or some other player of equal reputation in view, it was stated that another canvass would be necessary for raising funds to secure Cavanaugh. Cavanaugh has been assistant coach at Dartmouth for several seasons and is considered one of the best men in his profession in this country. But of course his reputation is not equal to that of Cutts, the crimson's star tackle of 1901. It will be necessary to pay $[illegible] to secure his engagement.

A committee consisting of Messrs. Bell, Johnston and Hunt was appointed to assist Mesdames H. H. Pitney and Colbert and Ahlers in the work of inaugurating the management of entertainments that the ladies intend to give to raise the sum of $1000 for college athletics. This committee will select three more members to assist them in the work.

[illegible] Bowling [illegible] To Be Rolled Tomorrow Afternoon

Tomorrow afternoon the first series of five games in the Artists handicap bowling tournament will be played in the Antlers alleys for the handsome prizes offered by the management. There are at the present time [illegible] entries and some of the best bowlers in the city will take part in the games. The handicap committee has worked [illegible] possible in determining the [illegible] handicaps and has judged the merits of each contestant as well as possible. From the fact that it is a handicap tournament the games promise to be very interesting as nearly all of the players will be in an equal standing. The first series of five games will be started at 2:30 tomorrow afternoon. As tomorrow is a holiday and a number of the contestants would not be employed it was decided to hold the opening games in the afternoon instead of in the evening. The tournament itself is to consist of 10 games, the remaining series of five being pulled off one week from tomorrow evening. The following is the list of prizes offered:

First prize, solid gold scarf pin; second prize, box of 50 cigars; third prize, box of 25 cigars; individual prize for best score made in any one game, silver mounted brush. In the following list of handicaps it must be understood that the handicap number of pins applies to each game and not to the grand total.

Following is the list of entries to date with handicap:

[illegible] scratch
Parkinson [illegible]
Gamble 20 pins
Dickerman [illegible]
Henderson 15 pins
Davis 20 pins
Kurtz 20 pins
Leatherman 20 pins
Fosting 10 pins
Austin 30 pins
Wilson 30 pins
Stanley scratch
Ellison 10 pins
Wm Stanley [illegible]
De Jerry scratch
Ford 20 pins
Eldridge [illegible]
Gilland 20 pins
W. Anstey [illegible]
Campbell [illegible]
Peterson 30 pins
Walker [illegible]
Bernard 20 pins
Bissell 10 pins
Fenner 20 pins
Davidson 15 pins
Reeves 2 pins
Raff 20 pins
Ward 20 pins
Thomas 15 pins
Jordan 20 pins

[illegible] Bowling [illegible] Transferred To This City

The scene of the bowling war between the Star Journal team of Pueblo and the Denver All Stars has been transferred from both of those towns to Colorado Springs and next Thursday evening frequenters of the Antlers alleys will see a struggle for their life. The Star Journal's Smelter City aggregation that has been seen in this city more than once in games with the local teams went to Denver on Wednesday last night and lost our by a total of [illegible] pins in the games played in that city. The All Stars on the following Monday the scene of the battle was shifted to Kuppinger's alleys in Pueblo and the Lucky Team was victorious in the series of six games by a total of [illegible] pins. The Star Journals think the Colorados defeated their title being the champions of Denver alleys and the game of Thursday evening on the Antlers alleys promises to be a hard one. Kuppinger has posted a [illegible] in the Pueblo paper of his intention to be present and F. C. Johnson of the Denver team has also posted a forfeit [illegible] the game will be played Thursday game will be called the team having the highest number of pins [illegible] being [illegible] the [illegible] game.

GOOD PROGRESS BEING MADE ON CUP DEFENDER

(By Associated Press Exclusively to the Gazette-Colorado Springs.)

[illegible] this week [illegible] plated and riveted. Some of the plates on the bulwarks have been [illegible] and from this [illegible] that the boat [illegible] the main deck.

"Jack Learoyd" Among the Winners at the Denver Kennel Exhibition

Colorado Springs had another winner in the second annual dog show of the Denver Kennel club in addition to Wm. [illegible] Joe and Minerva belonging to [illegible] Aiken. Jack Learoyd belonging to Henry [illegible] took first prize in the class for white haired dogs to [illegible]. Jack Learoyd is one of the finest dogs in the country of his breed and the judges were not long in selecting him for the blue ribbon. The other two dogs [illegible] first prize in class of [illegible] and Moscow [illegible] first prize in class of [illegible] and the latter taking [illegible] painters the award in [illegible] made for best [illegible]. This was a very [illegible] which was [illegible] for the best every [illegible] that [illegible] three classes of dogs will [illegible].

[illegible] Members Hold Informal Shoot Yesterday

The Colorado Springs Gun club held its regular weekly practice [illegible] but only a small number of the members did any shooting. The day was [illegible] with a high wind blowing and it was an admirable day for shooting. Work of Mr. [illegible] was [illegible]. Short Shot [illegible] Short Nine [illegible] Garrett [illegible] Sander [illegible] Fisher [illegible]

Sporting Notes

[illegible]

The employes of the Colorado Fuel and Trust company and the Colorado Springs Trust company will [illegible] series of three games on the Antlers alleys tomorrow evening.

This week's Sporting News [illegible] interview with Fred Pfeffer, [illegible] Los Angeles, California, president. According to Hemphill's talk he is about the [illegible] in the baseball world today. Hemphill says Burns [illegible] Indians and says that he left Colorado Springs because the local management [illegible] his terms. The [illegible] Hemphill leaves the Indians about as [illegible] disgraced as it can become for a ball player to be.

The fans have not realized how nearly they have come to being without the services of W. Congalton, right fielder for the Millionaires for the coming season. An abnormal growth [illegible] Congalton to go under the knife [illegible] Nothing but the injured member was [illegible] sling and now the popular player is walking with the aid of only four toes on one foot.

In the four [illegible] stories to the coming season [illegible] Jones will [illegible] possibly [illegible] Strangle and Dorin first base, Ball [illegible] second base, Cravath shortstop, Frank Dipp left field, James [illegible] centerfield, Gonzales right field. Congalton with the new candidates struggling along in the rear.

Congalton may be found this season playing in [illegible] instead of right field, that is if Manager Burns thinks it is wise to do so. The man who roams around in the middle field has a much easier time than the other fielders as he has to chase no fouls and this season he will have to remain very idle owing to the extreme offensive [illegible] that is expected of the Millionaire battery. Congalton was placed in last season in right field owing to his good throwing, it being a nice trick at his to catch a runner on third after a good sized hit to his territory.

The giant Mercedes automobile, the mate to the Racket Speeder belonging to Messrs. Penrose and McNeill, is expected to arrive in this city within a week. The machine was shipped from New York several days ago and if it comes as rapidly as did the Racket Speeder it will be in Colorado Springs within a week or 10 days. The latter machine is now in Strings' automobile show where it has been the subject of many admiring glances from auto lovers during the past week. The machine will be taken out, it is thought, some time this week or as soon as the roads get dried and it will be sure to attract all kinds of attention both on account of its beauty and its size. Owing to the fact that the axles of the machine hang very low the owners will not be able to use it as much on mountain roads or others that are apt to cut as much as they had thought.

The 1903 model Winton recently purchased by W. W. Price is in Denver and

COLLEGE DEFEATED THE HIGH SCHOOL

PLAYED BASKETBALL LAST NIGHT IN COLLEGE GYMNASIUM

Youngsters Were Now at the Game But Put Up a Plucky Contest — Score Was a Decisive One.

GOOD DAY ON CRESCENT CITY AND FRISCO TRACKS

AT SAN FRANCISCO

SPECULATION

Old Gorgon Graham, Pork Packer
Chicago Wheat, His Son
Pie Crust

A day in Denver [illegible] The trains will give [illegible] Lock [illegible] ct time card at city office.

TO COMPETE ABROAD.

MISS ANTHONY AND MISS [illegible]

ABANDONS THE BICYCLE.

Albert Champion, Frances champion bicycle rider, has announced his intention to give up the wheel altogether. He will become instead a rider of fast autos, and go after Fournier's records.

ACEFULL, YANKEE THOROUGHBRED.

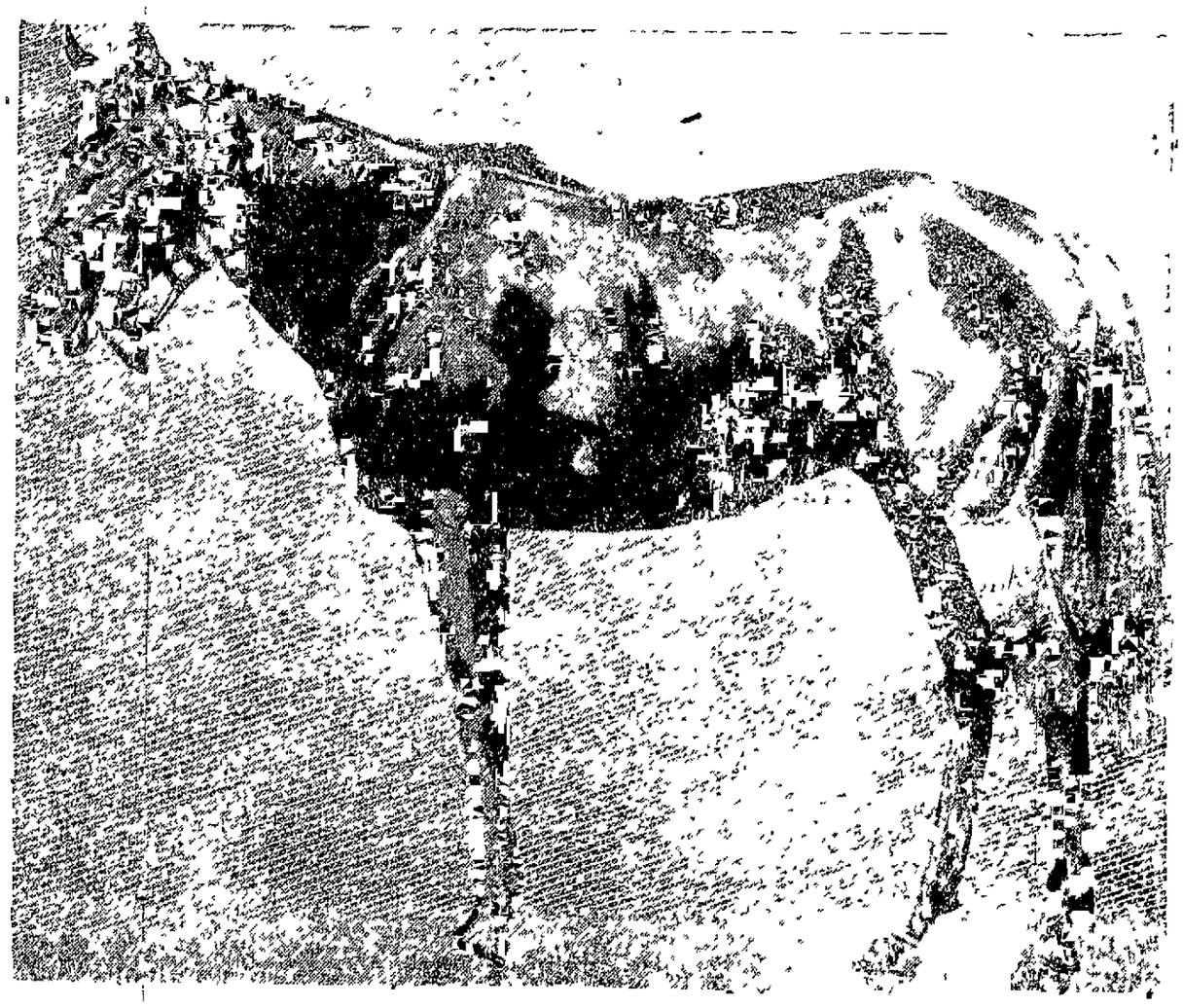

An American bred horse owned by [illegible] name is Acefull. He is owned by Herman [illegible] Duryea and his rider will [illegible] to compete in England's great contest spitting event. He was reared [illegible]

NEWSPAPERARCHIVE®
NEWSPAPERARCHIVE®

OTTO W. SEYFFERT WINS GAZETTE DIAMOND RING

The Dark Horse in the Contest Proved Far too Swift for His Company---Rafield Gets the Watch and Segelbaum Lands Third Prize--Great Interest in the Finish on the Part of the Public.

OTTO W. SEYFFERT.

Name and where employed—	Votes.
Otto Seyffert, Holbrook & Perkins	94,380
Charles Rafield, Rafield's	46,000
Bert Segelbaum, Kaufman's	39,030
Jim Cromwell, Pike's Peak club	27,150
Mike Barrett, conductor	13,250
Harry Alward, Elks club	8,870
F. P. Dunkle, mail carrier	7,470
George Milone, H. LeB. Wills & Co.	4,210
William Mason, Hemenway's	2,960
C. G. Graham, Exchange Bank	1,550
Logan Randolph, Mining Investor	1,320
Ward McMahon, Holbrook & Perkins	1,210
Joe Clark, Burgess	1,010
Mel Wright, Antlers	810
Wm. Tuttle, conductor, Midland	750
Bert Briscoe, Hazlitt's	390
Wm. Hayes, First National Bank	370
Sherm McNew, police sergeant	330
Nick Johnson, Santa Fe	310
Mr. Trickey, Elite Laundry	250
F. W. Whitehead, W. U. T. Co.	240
O. K. White, El Paso stables	240
Keith Cobacher, fire department	210
Leo Koch, Alamo Cigar Stand	210
Frank Dupps, Colorado & Southern	210
George L. Bradley, Brunswick Billiard hall	180
E. H. McGee, Hazlitt's	150
Grant Pauley, Equitable Life	120
Guy Osborne, conductor	60
N. E. Sage, clerk, Alamo	60
Bert Jones, Garrett's	60
H. L. Devinell, Blake's	60
Mr. Barlow, Hext Music Co	60
Chas. M. Lee, Finklestein's	60
H. P. Barber, Seldomridge's	60
Harry Johnson, Giddings	60
George McMahon, Colo. Springs Trust Co.	60
Robert Merriwether, Clerk Elk hotel	60
Frank Adamson, Holbrook & Perkins	15

Those who predicted that Otto W. Seyffert, the dark horse in the Gazette's popularity contest, who began the closing week of the contest with 310 votes, would be overtaken and passed in the home stretch, had their figures jugged.

He simply ran away.

About all that could be seen of him was the shining of the diamond.

The third day after he got in sight of the bunch in the race he took the lead and he increased it every day. No popularity contest ever before held in Colorado Springs has witnessed such a finish as he made last night. He crossed under the wire with more votes than were to the credit of the second and third men put together, the magnificent total of 94,380 votes.

Charles Rafield, who held the lead for so long and made a handsome race from start to finish, passed Segelbaum yesterday, moving up again into second place in the list and winning the handsome gold watch offered by the Gazette as second prize.

Bert Segelbaum was an easy third, however, winding up 12,000 votes ahead of Cromwell, who dropped out of the race the last few days but continued to get votes in spite of himself, receiving 5,000 yesterday. Segelbaum gets a trip to Chicago or Salt Lake or run he made.

Mike Barrett and F. P. Dunkle, the two steadies whose friends probably equal in number those of anybody in the race, continued to pull the votes yesterday. Their votes came in by sixties where the boys who went out and hustled handed them in by thousands, but the contest showed that they certainly had friends by the score. Dunkle got 500 yesterday and Mike drew a couple of thousand.

But the feature of the finish was the showing made by Frank Adamson. He is a running mate of the winner of first place, he also being employed at Holbrook & Perkins. Some of Mr. Adamson's friends not wishing Mr. Seyffert to take all the honors of the contest for the store, made up a purse of 15 cents and paid for the Gazette one week in advance, delivery to be made to Mr. Adamson at the store, and the contest editor, Mr. A. W. Aronson, who conducted the contest and whose connection with it by reason of a long list of previous successes insured its success from the start, after due consideration decided that Mr. Adamson could be credited with 15 votes.

CHARLES RAFIELD.

ALBERT W. SEGELBAUM.

THE BIRTHDAY OF GEORGE WASHINGTON

Will Be Observed by Patriotic Accresses in Several Local Churches Today---Military Orders Will Attend Church.

ATTENTION:

Colorado Springs post No. 22, G. A. R., Ladies Relief Corps and Ladies of the G. A. R.

Dr. Edward Braislin having extended an invitation to these various ladies to be present Sunday evening, February 22, at the First Baptist church in commemoration of Washington's birthday, I would respectfully request all members of said organizations to assemble at Court House hall at 7 o'clock of said evening in order that we may attend in a body in full uniform.

Visiting friends and comrades of the Grand Army are requested to join with us.

Lo. C. Dana, Post Commander.

The Colorado Springs High school cadets will celebrate Washington's birthday by attending the services at the First Christian church in a body tonight. The Rev. Dr. Brown will deliver an address, taking as his subject the life and services of George Washington. The cadets are requested to meet at the High school Sunday evening at 6:45 in full uniform.

Since the beginning of time there has been but one George Washington.

Soldiers there have been who were greater and more commanding orators than he. The illustrious Virginian, statesman, have lived whose depth and breadth of intellect were deeper and broader than that of the nerveless American patriots in all ages and lands have lived whose love of country rivaled the spotless devotion of our first great patriot. Christians at all times and in every clime have followed with equal exactness in the footsteps of the Lowly Nazarene, heroes, whose dauntless courage have attracted as did his the admiring gaze of mankind, long lived and blessed numberless countries and numberless ages but never throughout all the ages of past have the perfect qualities of soldier, statesman, patriot, Christian and hero been so beautifully blended and moulded into the character of one human being as was the case when the matchless personality of the Father of His Country fell the art, feeling and admiration of all the people of Christendom. It is not to be wondered that even that today, in America's story of that on which he was born, wherever the light of civilization has dawned, the people will meet in their places of worship and learn from the lips of their priests and ministers the lessons taught the world and humanity by the life and character of this best beloved man since the days on earth of the son of man. In keeping with this custom this Sabbath will be devoted by the various churches to services in commemoration of Washington's natal day.

Dr. Braislin has extended an invitation to Colorado Springs post No. 22, G. A. R., Ladies Relief Corps and Ladies of the G. A. R. to be present this evening at the First Baptist church at a service in commemoration of the day and will speak on "The Republic, Washington's Memorial." At the First Christian church the Rev. Dr. Brown will deliver an address on "Washington, the Man the World Delights to Honor," and the Colorado Springs High School cadets will attend in a body in full dress uniform. The morning at Mr. Smith's Unitarian church Dr. Alex Roy Sutherland will take for the subject of his discourse "The Moral Obligation of Democracy."

Stamps of the New Series Are Now on Sale in This City

The first consignment of three new series of stamps was received at the local postoffice Friday and were placed on sale for the first time yesterday. The new consignment contains the new 2-cent stamps, the new 5-cent stamps and the new 10-cent ones. The change in the 2-cent stamps will probably be noticed more than in the others as the old stamp had become so familiar to everyone. The new stamp bears the likeness of George Washington, as did those of the old series, but the likeness is from a portrait instead of from a bust of "The Father of His Country." The likeness also shows nearly all of Washington's face instead of the one-half view of the old stamps. The arrangement of the lettering is also different and the new stamp is quite different in general appearance from the old. The new 5-cent stamps are printed on dark blue or slate-color paper and bear the likeness of Lincoln, which is also borne by the 1-cent stamps. A new series of fours is now in preparation, however, and the public will not see his picture on stamps of more than one denomination. The 10-cent stamps bear the likeness of Daniel Webster, taken from a later and better painting and showing the statesman at about three-quarters view. The right side of Webster's face is shown instead of the left as was the case in the old stamps. The figure "10" is printed about the middle of the sides of each stamp instead of in each lower corner. The paper used is a light brown but darker than that of the old stamp.

MRS. NELSON, MRS. FAIR'S MOTHER.

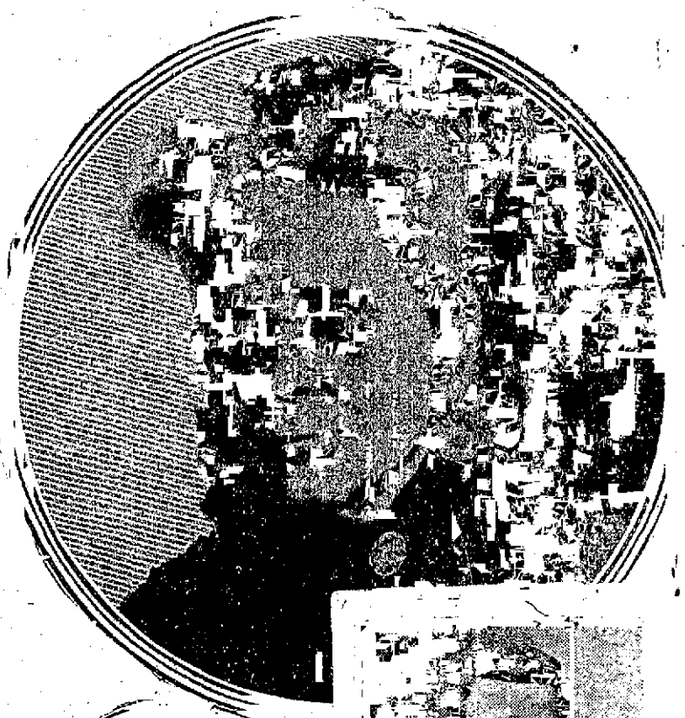

MRS. HARRIET SCAIFE.

J. H. Y. FAIR.

JAMES FAIR

JESSIE FAIR

The fight for the Fair millions has been reopened despite the recent settlement which was supposed to have satisfied all parties. New evidence has been discovered, so the mother of Mrs. Fair claims, that shows conclusively that the millionaire victim of the tragic auto accident died many minutes before his wife. Clever witnesses stand ready to testify this fact, the proof of which would take the entire fortune away from Mr. Fair's high society relatives and give it to Mrs. Fair's humble village mother and family. Meanwhile the fight is made three-cornered by the arrival of fresh claimants on the scene. They are cousins of the dead millionaire and claim a legal title to the property.

CARNEGIE SAYS PETTY THOUSANDS IS A PLENTY

Does Not Generally Give More Than That to Cities the Size of Colorado Springs--Tejon Corner Can Be Had for $25,000--Lilibridge Corner, Cascade and Platte, Suggested.

There have been three important developments in the Carnegie library project during the past two or three days.

Mr. Carnegie replies to the proposition for an increase in the donation for this city proportionate to an increased appropriation for maintenance, declining it.

George Noble Todd has made a proposition for 100 by 190 feet at the corner of Nevada and Platte.

It is suggested that the Lilibridge property at the corner of Cascade and Platte, west of the El Paso Hotel, be purchased for the library.

According to Mr. Carnegie, who has offered to give $50,000 to Colorado Springs a library building, this money enough for any city of the size.

The mayor, John R. Robson, was the means of bringing the offer to the city in the first place. At the suggestion of the mayor the council appointed to consider the matter, who wrote asking Mr. Carnegie to increase appropriation for the benefit of the library would be in addition in his mind to a proposition of a greater donation. Mr. Carnegie agreed to donate $25,000 if the city would appropriate annually $5,000 for maintenance and the mayor asked whether an appropriation of $5,000 would justify a donation of $50,000. Mr. Carnegie has replied that the donation of $50,000 is an arbitrary one to the mind of dividing for the size of Colorado Springs and that he does not feel at any sentiment in making an exception in favor of this city.

George Noble Todd owns the southeast corner of Nevada and Platte avenues, but it is thought the company this city through his agents here and he will sell lower for the corner for $25,000. This is a very good offer, the property is favorable offer that the trustees are likely must accept it and the library on four acres of ground in a populous neighborhood. The location is unquestionably the best for the library, the Lilibridge property is the most desirable for the library, there is a strong inclination to buy the Todd property in case of the prompt acceptance of the Todd offer. Mr. Todd came up with a figure that he of what a figure that would be considered as a bonus. Between the present proposition and the consideration of the boards of the committee.

It is the belief of the friends of the library movement, however, that the committee should go slowly in making any proposition regarding the raising of $10,000 or $15,000 or more in addition to the $50,000 from Carnegie. Colorado is willing to give to and its purchase of a site, especially in view of the fact that General Palmer is willing to give so desirable and favorable a location as the one that is now offered on West Kiowa street.

PROF. L. S. PARSONS

SUPT. JOHN DIETRICH

"In my opinion," said John Dietrich, superintendent of public schools, in speaking of a site for the new library, "there could be no better place selected than the Nevada place across west at the corner of Nevada and Platte avenues, opposite the North park, adjoining the present High school. I think that this is an ideal spot for a public building of any kind at the present time and it is especially suitable for a public library building, a building that should be as centrally located as possible and without too many business surroundings. There are the advantages that could be derived from having the building so close to the High school. At the present time, even with our own High school library there is a large percentage of High school pupils who use the public library to its present location and I am sure with the proposed additions and with the building situated as I suggest, it would be of untold benefit to the school children. The Carnegie another thing I think that the points toward this place being the proper location for the new building is the chain of public buildings now erected on Nevada avenue. I

D. V. DONALDSON

J. A. HAYES

IRVING HOWBERT

WALTER SCOTT

WILL BASE BALL PLAYERS SEE THE CITY

Leading Men Engaged in Hotel Business Met With Chamber of Commerce Advertising Committee--Dr. Anderson Gives $100.

It was decided at a meeting between the hotel men and a committee of the chamber of commerce yesterday that the sum of $10,000 be raised for advertising Colorado Springs. This fund has already been started. At the meeting at the Antlers Friday night General Palmer subscribed $500 for the purpose and yesterday Dr. B. P. Anderson announced that he would add $100 to the general's gift.

The meeting between the hotel men of the city and the advertising committee of the chamber of commerce, which was to have met at the residence of Dr. Anderson yesterday afternoon, met in the office of Mr. Donaldson instead. There were present at the meeting D. V. Donaldson and Henry Russell Wray of the chamber of commerce and Henry Marucchi of the Antlers, H. Hoyt Stevens of the Alta Vista, George Elstun of the Alamo, J. A. Himebaugh of the Spaulding and C. E. Tyler of the Elk. The subject before the meeting was the securing of the tourist business that will shortly be returning from the Pacific coast. The sentiment of the meeting was that this business could be secured for this city if proper means of advertising were used. It was decided that the sum of $10,000 should be raised for general advertising purposes, not only for this particular business but for all tourist traffic. The advertising committee will report to the executive committee of the chamber of commerce at its regular meeting Wednesday evening.

WATCH PRESENTATION TO A POPULAR FOREMAN

The blacksmiths employed by the Colorado Midland in their Colorado City shops assembled at the home of their foreman, James Turnbull at 114 Monroe avenue last night and enjoyed a social session.

A feature of the evening was the presentation of a fine gold watch to Mr. Turnbull by his fellow workers.

NUMEROUS CHANGES IN ROCK ISLAND FORCE

A number of changes have been made within the past few days in the personnel of the office force at the Rock Island offices. J. H. Baker, who has been chief clerk in the superintendent's office for a number of months has gone to Chicago to take a position with the road and W. T. Tuder is now acting as chief clerk. T. McNerney, who has also been employed as a clerk in the offices for some time, left Friday for Horton, Kan., and his position as yet remains unfilled. J. A. Tracy of St. Joseph is a new night operator in the dispatcher's office, filling the vacancy caused by the resignation of J. H. Fender to take a similar position with the Santa Fe road.

SENIOR DANCE—The members of the senior class of the High school composing the 1903 Dancing club, will give their regular fortnightly hop at the Alamo next Friday evening, the first since the cadet ball. The Alamo orchestra will furnish the music, refreshments will be served and other features added.

WINS PRIZES—Nine of the guesses submitted by John W. Garrett in the recent contest given by the Florodora Tobacco company at Jersey City, N. J., took prizes and as a result Mr. Garrett will soon be smoking with his friends nine boxes of Cremo cigars.

ANOTHER FINE GIFT FOR NEW Y. M. C. A. BUILDING

Mrs. Gardner Will Furnish the Reception Room, Vestibule and the Secretaries' Offices---Will Move into the Building This Week.

One of the largest gifts [illegible] by the members of the Young Men's Christian association was announced last evening. Mrs. Clara Gardner of 125 North Nevada avenue, has signified her intention of furnishing the reception room, the vestibule and the general and assistant secretaries' offices in the new building and has already placed an order with the J. S. Tucker Furniture company for the required furniture.

Mrs. Gardner's donation which is given to the Y. M. C. A. as a memorial of her son, James Gardner, Jr., who died about three years ago, comes as a great, but it is needless to say pleasant, surprise to the members of the association, as it takes care of the furnishing of one of the most important parts of the building. Mrs. Gardner will also furnish the chess club room of the building. The furniture to be used will be of quarter sawed oak with a golden finish. Opposite the doors of the reception room will be placed a handsome console to be furnished by Mrs. Gardner. She will also furnish the chairs, all the rugs, carpets, curtains, even to special chess tables for the chess rooms. A fine roll top desk will be placed in the general secretary's office and a number of other things installed at Mrs. Gardner's expense. James Gardner, Jr., before he died, was a very active worker in the Y. M. C. A. and at his death left $1,000 to be used in the work, which sum has already been applied to the building fund of the association.

The work of moving into the new building will be begun by the members of the association about the middle of the week. The telephone will be moved today and the secretary or an assistant will establish headquarters in one of the basement rooms. The carpenters finished their work yesterday and all [illegible] the furniture [illegible] up the rooms [illegible] the furniture and fixtures.

The members of the Epworth League of the First Methodist church through their president, Walter Wachter, and secretary, A. E. Mathews, have expressed their desire to be present at the opening of the new building and will make a set [illegible] of rooms in it. [illegible] next week.

SMALL BOYS CHARGED WITH PETIT LARCENY

Charles Coates, Walter Kerr, James Richardson, Spencer McGuinness and Earl Johnson, youths varying in ages from 10 to 15, were arrested by the police last night at 11 o'clock and locked up. They were arrested on a charge of petit larceny. The articles purloined were cookies, sugar and other groceries which it is said they took from several stores during the late part of the night.

NO HOLIDAY Owing to the fact that Washington's birthday anniversary falls upon Sunday, the usual holiday that the school children look forward to on that date will not be forthcoming. Both morning and afternoon sessions will be held Monday in all the public schools and the regular classes will be held at the college.

FORESTERS' SMOKER Members of court Red Rock No. 898, Ancient Order of Foresters will give a smoker in the K. of P. hall in Colorado City next Wednesday evening. Unique invitations announcing the event have been issued and all members of the order are anticipating a pleasant evening.

NEWSPAPER ARCHIVE®

NEWSPAPER ARCHIVE®

COLORADO SPRINGS GAZETTE.

Published Every Day in the Year.

SIXTY CENTS A MONTH . . . . . SEVEN DOLLARS A YEAR.

NEW YORK OFFICE....407-8-9-10 TEMPLE COURT
CHICAGO OFFICE.....905-906 BOYCE BUILDING

The Gazette is on sale at the news stands in every city in Colorado The following are the principal branch offices in the state:

Denver Bureau . . 411 Ernest & Cranmer Building
Telephone 850 Main
Pueblo Bureau . . . . Colorado Securities Co.
Cripple Creek Bureau . . . . 348-350 Bennett Ave
Victor Bureau . . . Overn s Book Store
Eastern Agents J E Van Doren Special Agency.
New York . . . . . Chicago

The Gazette is delivered to regular subscribers by early morning carriers in Denver, Boulder, Cripple Creek, Victor, Pueblo Canon City Florence Colorado Springs, Manitou, Colorado City and Broadmoor, and can be obtained from the newsboys and at the news stands in each of the above places

The Gazette is on sale in the following hotels in the east

Auditorium Annex . . Chicago
Waldorf-Astoria . . . New York
The New Willard . . Washington, D C

The Gazette is on file for the free use of readers in the reading rooms of

Fifth Avenue Hotel . . New York
Park Avenue Hotel . . New York
Waldorf-Astoria . . New York
Credit Lyonnaise . . Paris
Munro & Co, 7 Rue Scribe . . Paris
Arlington Hotel . . Santa Barbara Calif
Hotel Green . . Pasadena Calif
Hotel Coronado . . Coronado Beach, Calif

A DISTINCTIVE NEWSPAPER.

IT HAS BEEN the frequent comment of visitors to Colorado Springs in recent years, and especially of those who have some special knowledge of the newspaper business, that the Gazette is the best newspaper in the United States in a city of the size of this one

But the visitor soon realizes that there is probably no other city in the country of the size of Colorado Springs that could, or would support such a paper as the Gazette has grown to be

It is most emphatically true that a good town makes a good newspaper, and it is equally true that a good newspaper helps most powerfully to make a good town

An additional demonstration of this good rule that works both ways, is to be found in the recent sale of the Gazette It may not be a matter of any particular interest to the general public what exact price was paid to the old Gazette owners by the new ones, but in fairness to the city and in view of the false reports circulated by unreliable and jealous newspapers, the exact price may be stated, which was $125 000

There is certainly no other city of this size in the country in which a daily newspaper could be sold for that amount or any amount nearly so large The sale is an additional demonstration of the wealth the intelligence and the prosperity of Colorado Springs, and the best possible proof of the very favorable prospects for its future

Certainly the new owners of the Gazette are showing abundant faith in the future of Colorado Springs and it was no lack of confidence in that future, but the desire for concentration of effort in a larger field that influenced the present owners to a sale

And in this connection it may be well also to call attention to another falsehood concerning the Gazette that has been in general circulation, and which the unreliable and malicious sheets already referred to seem inclined to transfer to the Chieftain at Pueblo, and that is in regard to various and sundry imaginary and mythical partners' interested in the ownership and control of these papers

As a matter of fact it has been a strong point in the success of the Gazette that it has at all times been entirely free from the control of any clique gang syndicate or corporate interests, and able to devote itself wholly and unreservedly to serving the people as a newspaper

In this respect, as in others the policy of the Gazette will be the policy of the Chieftain Ever since it has been known that Mr Stevens was intending to embark in newspaper work at Pueblo he has been offered practically unlimited means for carrying out his plans but he has preferred to keep the Chieftain as the Gazette has been, absolutely in the hands of those directly interested in newspaper work and having no outside interests, business or political that could in any way detract from its influence or lessen its power for good toward the community and the state

These same unreliable sheets are also attempting to outline a policy for the new owners of the Gazette and asserting that they include, or have associated with them, individuals outside of this city This is simply not true The new Gazette owners are all Colorado Springs people and these gentlemen occupy a most honorable position in the community The people may well reserve their judgment until the new owners are in charge and have an opportunity to develop their own policy

In view of the plain statement of facts authoritatively supplied to our daily neighbors it is a matter for regret that any of them should have judged it necessary to go outside of these facts to give publicity to wild guesses which are as far from the truth as they are from courtesy

A COSMOPOLITAN CITY.

ACCORDING to the Chicago Tribune, that city is entitled to claim first rank in all the world for its diversity of languages and races In this respect it is not surpassed by either New York or London and in the permanent variety of its population it may even surpass Constantinople or any of the great cities of the far east,

Professor Carl Buck of the Comparative Philology Department of the University of Chicago, has just issued a pamphlet entitled A Sketch of the Linguistic Conditions of Chicago in which he awards first honors to that city on the score of there being 14 languages besides English spoken by permanent colonies of more than 10 000 persons each and in all some 40 different tongues

The Chicago Tribune in summarizing Professor Buck's researches says

Professor Buck disposes of the claims of Constantinople and Cairo in a single paragraph Their cosmopolitanism is merely transient while that of Chicago is enduring Travelers who have gone into ecstacies over the spectacle of the hordes and hordes of strange visaged races trampling all day the rickety old bridge of the Golden Horn between Stamboul and Galata may know that Chicago holds a dozen such quarters where the confusion of tongues is the worst since Babel

In fact Professor Buck calls the linguistic situation which obtains in Chicago an unparalleled babel of foreign tongues and then continues

I say unparalleled babel with all due regard to claims of Constantinople Cairo and other cities of the orient past and present In Constantinople with the heterogeneous constituency of the army and the harem augmented by the ranks of European officials and visitors the number of languages represented may on occasions be as great as in New York or Chicago But it must be remembered that only a few of these languages are spoken by large bodies of the population, whereas in Chicago there are some 14 languages besides English each of which is spoken by 10,000 or more persons Newspapers appear regularly in 10 languages and church services may be heard in about 20 languages

Chicago is the second largest Bohemian city in the world the third Swedish the third Norwegian the fourth Polish the fifth German (New York being the fourth) In all there are some 40 foreign languages spoken by numbers ranging from half a dozen to half a million and aggregating over one million'

Professor Buck carried on his investigations by temporary residence in the various colonies in Chicago which are really little cities within the metropolis, each speaking its own language clinging to its hereditary customs and in large part governing itself Besides the numeral statistics which he collected he studied the linguistic conditions of the second and third generations of foreign born persons finding that the children of immigrants generally speak English as well as their native tongue but that the grandchildren as a rule never learn the foreign language and speak only English

Here are the nationalities which Professor Buck found in the city and the approximate number of persons speaking their native tongue

German	500 000	Flemish	2,000
Polish	125,000	Chinese	1 000
Swedish	100 000	Spanish	1,000
Bohemian	90 000	Finnish	800
Norwegian	50,000	Scotch Gaelic	500
Yiddish	50,000	Lettic	500
Dutch	35,000	Arabic	250
Italian	25 000	Armenian	100
Danish	20 000	Manx	100
French	15 000	Icelandic	100
Croatian and Servian	10 000	Albanian	100
Slovakian	10 000	Bulgarian, under	100
Lithuanian	10 000	Turkish, under	100
Russian	7 000	Japanese, under	100
Hungarian	5 000	Portuguese, under	100
Greek	4 000	Breton under	100
Frisian	2 000	Esthonian, under	100
Roumanian	2 000	Basque, under	100
Welsh	2 000	Gypsy under	100
Slovenian	2 000		

The famine in Sweden gives the opportunity to pay back a debt that has been long accumulating. The Swedes have been one of the most valuable additions to the population of many western states, and now that their mother country is suffering from a shortage of crops, not only the Swedish-Americans but many of their neighbors in the new country are contributing generously to the work of relief.

Recent developments in St. Louis give new force to the old adage, "A fool and his money are soon parted." The get-rich-quick concerns seem to have found a particularly good crop of suckers in that city, and as usual they have succeeded in gathering a rich harvest before the law interposed to interrupt their operations.

The New Mexico legislature has very properly honored Senator Quay by naming a new county for him. Mr. Quay's gallant struggle for the interests of the west is properly appreciated throughout this section of country, and among all citizens without regard to politics

YOUNG MEN AND MATRIMONY

By Phineas Fletcher

Progress has its penalties I mean of course material progress the advance of what rightly or wrongly we call civilization Chief perhaps of these penalties is the decline of matrimony among young men that is the indisposition of young men to enter into the married state until they are well advanced in years Statisticians tell us that in the period immediately preceding the civil war the average age at which young men and women set up in life for themselves was respectively twenty-two and eighteen years while now it is twenty-seven and twenty-four years This is the ratio in the older states of the Union like New York where large masses of the population are crowded into big cities, towns and villages In purely agricultural commonwealths, the ratio is lower than this but during the last forty years it has increased all over the nation From many points of view these conditions are to be regretted it may be deplored but what is of still graver economic and moral concern is that the evil is more likely to increase than to diminish and that no remedy is anywhere in sight

It is idle to blame the young men that are the honest hardworking ambitious young fellows and they are in the great majority—notwithstanding all that may be said to the contrary If they were not the country would indeed be in a perilous state and its future full of gloom So far as marriage is concerned a vast percentage of them would like to be in the position their fathers were in that is to be able to marry within a few years after they had attained their majority But they are ruthlessly debarred from that old-time status by the economic and social order which we have established or which perforce has established itself Because of the enormous increase in the expense of living they cannot afford to make the venture and even if they were willing to do so they could not find the suitable party on the other side ready to embark in the enterprise This is the situation in the great cities at least and it is more or less true of the whole country from ocean to ocean for the smallest village in this twentieth century stage of the world's existence is the great city in miniature Through the railroad the telegraph and the newspaper the life of the million-population community pulsates through the tiniest one of all every hour in the twenty-four and stamps thereon its impress

These are the conditions that confront the young business man and compel him to put away all thoughts of marriage until he has come close to the decade of the thirties In other words until he has arrived at the period of life when the fire of his enthusiasm is pretty well burned out, and he usually looks upon everyone and everything with coldness and distrust In the case of poor young men going into the professions the situation is still more unfavorable from a matrimonial point of view As a rule they do not enter college until they are nineteen Before graduation they are twenty-two and then comes four years in the technical school Not therefore until they are twenty-six years old do they enter upon the hard duties of life and begin the struggle for existence Their ambition of course, is to have their own home and someone to share it with them The two are the stars that glitter in the firmament of their future But unless they are more than usually fortunate the way is long and dark until their dreams become realities This is everyday experience and it accounts for the great army of bachelors in all professions the law medicine, the church and many others It was only the other day that one of the highest officers in the army declared second lieutenants should not be allowed to marry because of their inadequate means and these let it remembered, are men nearing the thirtieth year graduates of West Point who have devoted years to their profession In a financial point of view they are far better off than civilians of the same age among the professional classes but still a generous government gives them little more than is sufficient for their own support

The question is one of the great problems of our complex civilization And it is vain to theorize in regard to it To borrow ex-President Cleveland's phrase we are face to face not with a theory but a condition which the economic and social standards that have been set up are transforming into an immutable law The old order cannot be restored without uprooting the very foundations of the social system But how long will the system itself last permeated as it is with the innate poison of self-destruction

THE DAY WHEN EVERYTHING IS WRONG

Next to a sense of humor, which is the sanest and most certainly available means of escape, mere physical absence has its advantages Just to leave your work and your worries—your dishes in the sink, your beds unmade your marketing undone, and if need be, your doors unlocked—and go forth into the great outside world, is to run with eager feet toward peace It is good to go and see a friend and talk your troubles over, but it is better to go out under the sky and forget it Let the unhurried world of nature preach to you of steadfast peace and growth under unceasing change Let the big empty sky replace the cobwebbed ceiling of your house-bound consciousness, and flood the darkened places with wholesome sunshine When you go back to your dishes, they will almost wash themselves for all the good fairies of out-of-doors will come home with you and lend a willing hand to your work

To be able to do this requires of course some just perception of the relative importance of yourself and your bothers—the sense of perspective, in short But perspective, while it reduces near mole-hills to their proper size, also lets us know the true nature of the mountains lurking behind The little worries are really little, but their work in the soul is not little Nothing so searches out our hidden weaknesses as the days when everything is wrong They are the soul's house-cleaning days when every unsavory negligence is haled into view, and the house-cleaner must needs get ruffled in the effort to restore order—(Harper's Bazar.

What Will Other Editors Be Saying.

There is much favorable comment being made over the appointment by the president of Samuel A Abbey of Pueblo to be register of the land office at Pueblo Mr Abbey came to Colorado in 1872, having previously served through the war with a Pennsylvania cavalry company He has served as postmaster at Pueblo and as chief of police of that city He has always been a Republican and has been chairman of the county central committee The president has evidently exercised good judgment in making this appointment—(Florence Tribune

It seems to be the delight of the daily papers of Denver to point the state of Colorado as black as possible before the eyes of the world As a striking example of the abominable practice of these daily papers to libel the state we cite their conduct in the late senatorial contest The head lines of one paper read something like this Riot Rules at the State House Others displayed head lines equally as scandalous, and there was no word of truth in any of them The writer happened to be one of the hundreds of suckers who went to the state house that morning to see the riot But there were no signs of riot at the capitol True police in citizen's clothes sat and joked about the entrance to the senate chamber but any man as doorkeeper could have done all the police were required to do There was no demonstration or excitement of any kind There was nothing to indicate to a stranger that there was an extra policeman near the capitol or that there were any strained conditions anywhere within or without the house In history of the event nothing should be said further possible than that the yellow journals of Denver earned heavy money that day—(Antonito Leader

The Colorado Springs Gazette says great credit for the manly stand it has taken in the senatorial fight and today ranks as the leading Republican daily newspaper in Colorado Long may it shine—(Crestone Miner

The Colorado Springs Gazette says that President Roosevelt represents the middle class of Americans in that his nomination next year will be fought by millionaires and trust We have all along believed our president was a friend of the masses and that he never would receive the support of aristocrats of the east—(Elbert County Banner

The election last fall was the open repudiation of Teller and Wolcott The former by the vote of the people since the defeated party was pledged to him, the latter was likewise repudiated Republican success hinged wholly upon his withdrawal He withdrew He left the state at the request of the party leaders and officers of the party and by his action he declared he was not a candidate The field was open for new candidates and the people believing that the days of the old reign were over when everything of a local nature were sacrificed for Teller and Wolcott rallied to the Republican standard and the party won

No sooner was the result known than Wolcott returned to rule or ruin the Republican party and be a candidate and prevent the election of any other Republican Teller also returned to hold the Democrats to their bargain and by force and fraud defeat the election of a Republican It is the old fight of 20 years Teller and Wolcott or nothing Mr Wolcott seems eminently satisfied with his effort and in his open letter commends the election of his old associate just as he used to in days gone by It is unfortunate that Mr Wolcott has be able to divide the party and defeat the will of the people Fortunately the election of a senator is not the sole purpose of the party We have a Republican state administration and all Republicans must stand by it and make it a success The party lives has a future and must live when Teller and Wolcott are dead It then becomes the duty of all Republicans to forget the differences and unite for the work of the present and the future success of the party—(Ouray Solid

It will do no good to discuss Denver dailies some good to call them down now and then for the benefit and amusement of readers in other states New York editors of the Mercury of the leading wholesale dry goods house of the capital city jumps upon the back of the Republican in fine style for its braggadocio over the beet sugar interests Instead of 480 000 tons of beet sugar up in 1902 as stated by the Republican Mr Morey says the actual amount was about 240 000 tons a falling off in one of only 140 000 tons The paper also stated that contracts had been let for new factories at seven different places for next year Mr Morey says not one such contract has been let But the worst break was in the matter of the Loveland factory which it states cost $1 000 000 it says the factory had received in the two years of its existence an amount equal to its original cost Mr Morey says the net profits were a trifle over 11 per cent on the original investment The Republican publishes Mr Morey's letter without comment—(Golden Transcript

What Over Certification Is

Every now and then especially at the time of some bank failure in Wall street a great deal is heard about the overcertification of checks a term which to the average reader is wholly unintelligible It has remained for Sereno S Pratt in his new book The Work of Wall Street just issued in Appleton's Business Series to furnish a clear and concise statement of what this means

Overcertification forms an intimate connection between the bank and the stock-brokers A broker for instance has bought stock for which on delivery he must pay $810 000 But before he can get any loans from the banks on this stock he must have the stock in his name so as to be able to use it as collateral for the loans Before he can get possession of it he must pay for it His balance in the bank may not be more than $60 000 What is he to do? Right here enters the new alliance between the banks and the brokers It goes by the name of certification The broker draws a check for $810 000 in payment for the stock The check is sent up to the bank—here the broker keeps his account for certification The cashier or paying officer notifies the check is genuine and correct but that the bank will pay the amount of the check upon presentation and identification or when it comes to it through the operations of the clearing house But the broker has a balance of only $50 000 yet there is the bank certifying to his check for $810 000 and this is called overcertification—another feature of the great system of credits on which the transactions of Wall street stand

Overcertification is in fact a temporary loan There are a number of Wall street banks—not all—that do a regular business of certifying brokers checks but the large proportion of this business is done by trust companies The brokers enter into a definite arrangement with a bank whereby he agrees to keep a daily cash balance of say $50 000 and in return the bank agrees to certify his checks up to say $1 000 000 This on its face seems startling especially as the National banking law prohibits National banks from certifying checks for which there is not money of an equal amount on deposit The law however, is practically a dead letter Moreover the practice of overcertification as conducted for the convenience of stock brokers is by no means as dangerous as it seems

While the immediate cause of the Seventh National bank failure in 1901 was overcertification the real causes were deeper and as a matter of fact there has been no other serious trouble caused by certifications for brokers in 20 years The violation of the law is in most cases more technical than actual for a broker is obliged to make deposits at the bank as quickly as he receives checks for payment of certificates delivered without waiting until near the close of the day and then making one deposit for the day Deposits and certifications are therefore going on simultaneously

The National banks are gradually withdrawing from this business and the state banks and trust companies are taking their place They are however adopting another system in which has the merit of simplicity and freedom from illegality They are making morning loans to brokers of an amount that will cover their probable certification for the day based on the single named paper of the broker that is to say his individual unindorsed note and the broker has to lay down a deposit at the bank sufficient for the day business while technically overcertification is avoided

The Captain of the Battleship.

Over the vast establishment rules the captain in supreme and isolated authority All his accomplishments must be those of the seaman for he directs the movements of the ship in all evolutions, and his decision upon all professional points is final His responsibility at all times is grave and exacting In time of war it will strain the stoutest nerves in the hour of battle it is nothing short of appalling, when he stands alone in his conning tower having control of all the tremendous forces lying latent in his ship only to be released at the proper moment by a touch of his hand He is the guiding spirit of an enormous projectile of 15 000 tons that rushes through the water at a speed it may be of 15 knots and he knows that the slightest mistake of his head or heart may mean a national disaster

But besides being the naval and military chief of the establishment he is a lawyer—a kind of justice of the peace as it were who holds court every morning, investigates reports of misdemeanors and assigns punishment to the guilty The delinquents are brought to the quarter deck with their accusers Both sides are heard and swift judgment usually follows In this capacity it will be noted that the captain is court judge and jury Not infrequently he acts as clergyman And as such he is the bishop of his diocese acknowledging no ecclesiastical superior reading the service on Sundays officiating at the burial of the dead and in the old days occasionally marrying lovers

He always messes alone His generous quarters are entirely separate from those of the other officers and at the door of his cabin stands a marine sentry day and night and no man enters without first being formally announced When he comes on deck to leave the ship in uniform or when he comes on board he is escorted to the side by the executive officer and officers of the deck they guard a path and boys attend the gangway the bugle sounds the salute and every one on deck stands at attention as he passes swiftly by him he [illegible] on the subject—Lieut Commander [illegible] in The World's Work

The Retreat

[illegible]

Curious Arithmetical Results

As a sequel to the monthly [illegible] by Harvard professor appeared in our November issue the following which [illegible]

Henry Dudeney [illegible]

1 × 86 = 86
2 × 43 = 86
3 × 28 = 84
4 × 21 = 84
6 × 14 = 84
7 × 12 = 84
8 × 10 = 80
9 × 9 = 81
10 × 8 = 80
12 × 7 = 84
14 × 6 = 84
21 × 4 = 84
28 × 3 = 84
43 × 2 = 86
86 × 1 = 86

This table is all we need to show that a number of the form 142857 is divisible by 9 and if the digits of each answer are added together and the added numbers [illegible] the answer is 9 [illegible] the sum of 1 411 111 112 111 is 10 [illegible] 10 is 9

Mr Tannenbaum also sends the following

857142 times 1 equals 857142
857142 times 2 equals 1714284
857142 times 3 equals 2571426
857142 times 4 equals 3428568
857142 times 5 equals 4285710
857142 times 6 equals 5142852
857142 times 7 equals 5999994
857142 times 8 equals 6857136
857142 times 9 equals 7714278

In this table it will also be noted that each multiple is divisible by 9 if the figures in each answer are added together they will form a total which if added together will equal 9 For example take the second answer 1714284 These figures added together equal 22 and 2 plus 2 are 4

(February Success

CASTORIA.
Bears the Signature of Chas. H. Fletcher. The Kind You Have Always Bought

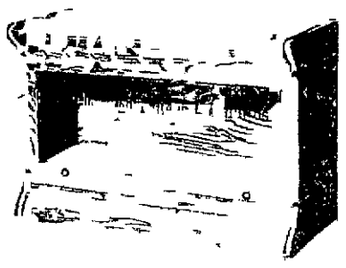

BIRK Cases
BIRK Cases

We carry all kinds from the small open case up to the largest. We have them with or without [illegible]

The Group Set in all sizes

[illegible] BROADWAY

23 SOUTH TEJON ST

THE LAND OF THE SUN

ONLY [illegible] TRACK RELIEVED

MISSOURI RIVER TO CHICAGO

Chicago Union Pacific
AND
North-Western Line.

"Chicago Special" leaves Denver 1 10 p m daily,
Arrives Chicago 4 p. m next day
"Night Express" leaves Denver 10 30 p m

For information apply to

D. W. ALDRIDGE, General Agent.
801 17th Street, DENVER.

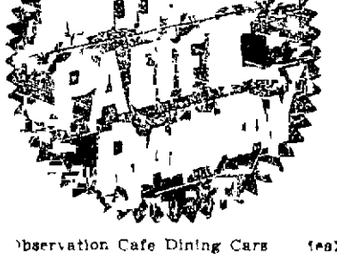

DOUBLE DAILY SERVICE.

GOVERNMENT FAST MAIL ROUTE

Observation Cafe Dining Cars Meals a la carte

Only one change Colorado points Washington New York Baltimore and all eastern points

New Pullman Palace Sleepers and free reclining chair cars.

Electric lighted dining and sleeping cars

Personal conducted excursions

Hot Springs of Arkansas The Carlsbad of America low rates all the year round [illegible] by the Missouri Pacific railway

For further information see your nearest ticket agent or address

H. B. KOOSER, G W P and P
ELLIS FARNSWORTH, Travelling Passenger Agent
SEVENTEENTH AND STOUT STREETS DENVER COLO

Curtis Coal Company

Telephone 91 132 N Tejon

DEALERS IN

"Curtis" and "Rapson" Lignite

AND ALL BITUMINOUS COALS

There's no Better Service

Than that via the

FRISCO SYSTEM

From Kansas City Saint Louis and Memphis to points in the South Southeast and Southwest

The Southeastern Limited.

Leaving Kansas City at 6 30 P M daily will take you to Springfield Memphis, Birmingham Atlanta Jacksonville and all points in the Southeast

For detailed information apply to

G. W. MARTIN
GENERAL WESTERN AGENT
1106, 17TH ST.
DENVER, COLO.

Cheap Light and best. The Walsbach [illegible] GAS CO

NEW

Through Train Service Daily
Denver to Chicago
Via
The Union Pacific
And
Chicago, Milwaukee & St. Paul Line

Through Sleeping Cars
Through Free Chair Cars
Through Day Coaches

ELECTRIC LIGHTED
Elegant New Equipment,
Superior Service,
Quick Time.

All Meals Served in Dining Car
The Best in the World

All trains arrive at UNION STATION Canal and Adams street Chicago in the heart of the city and convenient to all eastern line depots Ask your agent about it or apply to

J. E. PRESTON,
Commercial Agent,
1029 17th Street, Denver, Colo

TRAVELERS WAY STATION
25 CENTS
158 ADAMS ST. CHICAGO.

NEWSPAPERARCHIVE®

WE ARE SOLE AGENTS FOR

Waterhouse Neckwear

New Silks, New Effects, New Colors.
Nothing Better, Nothing as Good,

FOR ½ DOLLAR

See our Pike's Peak window.

[illegible] & [illegible]

[illegible]

Rev. L. E. Brown Discussed "Washington," the Man the World Delights to Honor--High School Cadets Attended.

And let this apparel and horse be delivered to the hand of one of the king's most noble princes that they may array the man withal whom the king delighteth to honor and bring him on horseback through the street of the city and proclaim before him Thus shall it be done to the man whom the king delighteth to honor

The above well known passage the ninth verse of the sixth chapter of Esther was chosen as a text by Rev L E Brown pastor of the First Christian church last evening for his sermon delivered before the members of the High school cadet battalion and a large number of their friends

Rev Mr. Brown's sermon was especially prepared the evenings services being in commemoration of the birthday anniversary of George Washington The principal study of man is man Dr Brown as a writer of fiction could tell his story without embodying his book with some personality It is the man behind the gun that counts in warfare just as it is the man behind the gospel that counts in preaching the doctrines of Jesus Christ Every event in history has had some great personality connected with it In connecting his text with the story of Washington Dr Brown related the story of Mordecai and Haman and of the king Ahasuerus who ruled over An hundred and seven and twenty provinces Young men said Dr Brown addressing the members of the cadet battalion it is the young men whom the world and the king delighteth to honor as I shall show you tonight in relating the life of Washington and many others that have been connected with the great events in the world's history

Dr. Braislin Addressed G. A. R. and Affiliated Organizations on "The Republic Washington's Memorial."

The First Baptist church was filled to overflowing last night when Rev Dr Braislin the pastor addressed the members of Colorado Springs G A R post No 22 the members of the Woman's Relief corps and the Ladies of the G A R the occasion being the anniversary of the birth of George Washington

A large representation of the three orders named attended the service in a body and the old soldiers who went forth into battle endowed with a spirit of patriotism very similar to that which actuated Washington the only difference being that Washington went forth to unbuild a nation while his fellow Americans later went to save it with their flags occupied places in the center immediately facing the speaker

Dr Braislin in his sermon compared the history of the life of Washington with that of the life of Christ saying in the course of his remarks that there were many points in which Washington was inferior to other men but there were many points in which he was superior and taking advantage of those last named points he did for his country a service that has won for him the everlasting love and gratitude of the American people Christ was not a soldier nor was he many other things that those about him were but yet there is something about him that even the story of His life draws us closer to Him every day Dr Braislin also compared the qualities of Washington with those of a number of other prominent Americans pointing out in each case how that man could not have filled the part of Washington in the great drama of the revolution which was destined to free the colonies from the tyrannical power of the mother country and to build from these colonies the present United States of America

[illegible] Glee Club Being Arranged

Mr J H Carrington manager of the Colorado College Glee and Mandolin clubs left last night over the D & R G to arrange the annual spring tour of the club

Mr Carrington went to Pueblo last night and after arranging a concert there will go to the following towns in order Florence Canon City Salida Grand Junction Delta Montrose Ouray Telluride Durango and Silverton These towns with Denver and Victor will comprise the itinerary of the clubs for this season Mr Carrington was in Denver last week and arranged the matter of railroad transportation for the clubs with the Denver & Rio Grande Mr Carrington proposes to give the members of the club one of the finest trips ever taken by a glee club The members of both clubs are rehearsing several times a week now and the work is going along satisfactorily to all interested Mr Samuel Jessop the new director of the glee club is doing splendid work and is rounding out the club nicely Mr Jessop is the new director of the college conservatory of music and is also director of the St Stephens choir and is making himself known as a thorough drill master and conductor of choruses The glee club this year is stronger in voices than it has ever been before and the program being arranged will surpass all previous ones given by the club every number being new with the exception of the Colorado College march the words of which were written especially for the glee club by its present manager three years ago and were adapted by him to the stirring music of Leslie Stuarts Soldiers of the Queen march

The mandolin club is being drilled by Miss Wolfenden and is already in an advanced stage of preparation for the tour The club is heavier than usual and is composed of experienced players The date for the home concert has not yet been set but Mr Carrington will take the matter up with Manager Nye of the Opera house immediately upon his return from his present trip

Washington's Birthday Celebration by Daughters of Martha's Court

Though in the midst of the festivities in honor of Leo XIII the father of christendom the children of St Mary's school on West Kiowa street have not forgotten the father of their country but will celebrate his birthday in a becoming manner on Tuesday evening in the parish hall on West Kiowa street Every one of the 250 children in the school will participate in the evening's exercises which will consist of two parts the first by the boys which will be followed by that of the girls Loretto Mandolin club composed of the music pupils of the school will furnish the music Probably the most interesting of the first part will be a fantastic clown drill by the boys of the seventh and eighth grades Every clown is armed with a tin horn and is doubly masked and gowned which enables them to produce many ludicrous situations

The best number of the second part will probably be given by the boys and girls of the fourth grade who will appear in costume every detail of which will be of the colonial period They will dance the old time dances and have a real Martha Washington tea upon the stage As every member of St Mary's parish is a patron of the school Columbian hall will doubtlessly be crowded on Tuesday evening

BUSINESS LOCALS.

DR. W K SINTON,
Dentist. El Paso block. 'Phone 761-B

TO DENVER SEVEN DAILY TRAINS
Convenient hours over the Rio Grande

until next week Another carload was shipped from the third level on Wednesday and a carload of concentrates sent to the smelter on Tuesday

WE NEVER FOLLOW
PUT LEAD THE FOLLOWERS
The Colorado & Southern never follows in train service to Denver or Pueblo but is continually leading the followers

Seven trains to Denver 7 elegant trains to Pueblo every day in the year City office 15 N Tejon St

P S—Always secure your tickets at our office If not used you get your money back

YOUR PHYSICIANS

to send their prescriptions to be compounded at a drug store where absolute accuracy is not assured All prominent Colorado Springs physicians have their prescriptions compounded by us because they know that we use only pure fresh drugs and guarantee that they are accurately compounded by our own safe method

The drug business is our business—nothing else

No intoxicants of any description sold by us.

The Miller-Butcher Drug Co.

Phone 56. 134 E. Pike's Peak Ave.

J. K MILLER D Y BUTCHER

[illegible] Lecture Today

A FORMER YALE PROFESSOR SPEAKS IN THE COLLEGE COURSE

An Exceptional Opportunity for Colorado Springs People to Hear an Interesting Subject Ably Discussed

On Tuesday afternoon at 4 15 Professor Sturgis formerly of Yale university will lecture in Perkins hall on The Study of Botany All who have heard Professor Sturgis delightful addresses in this city will be glad to avail themselves of the opportunity to hear him speak on a subject peculiarly his own

Attention is called to the change of hour for this lecture Usually the lectures are given in the evening this lecture on Tuesday will be given at 4 15 in the afternoon

[illegible] Death Yesterday of Mrs. S. D. Johnson

WIFE OF MR S D JOHNSON DIED AFTER LINGERING ILLNESS

Has Resided in This City for Ten Years or More and Family Is Very Well Known

Mrs Lunie Carrie Johnson wife of S D Johnson died last evening at the family residence 1013 North Tejon street at the age of 48 years after a lingering illness Mrs Johnson was the mother of Mrs Verner Z Reed Mrs E E Titus Miss Harriet Johnson and Master Shirley Johnson In addition to the bereaved husband and children Mrs Johnson leaves a sister Mrs L C Hurter of this city

The family formerly resided in Ohio but has been in Colorado Springs for the past 10 years or more Mr Johnson was for a long time proprietor of the Elk hotel and is one of the well known hotel men of this city His business interests are now in Cripple Creek

The announcement of the funeral will appear later The interment will be made here

[illegible] Statement on Its Observance

BISHOP MATZ ISSUES A STATEMENT ON ITS OBSERVANCE

Is Directed to the Catholics of His Diocese and Will Be of General Interest

Bishop Matz has issued the following lenten regulations for the guidance of Catholics but they will be of interest to everyone

First—All the faithful who have completed their twenty-first year are unless legitimately dispensed bound to observe the fast of Lent

Second—All days of Lent Sundays excepted are fast days of obligation on which only one full meal is permitted

Third—By dispensation flesh meat is allowed at the principal meal on all days of Lent except Wednesdays Fridays the Embers Saturday and Holy Saturday

Fourth—The use of fish with flesh meat is forbidden at the same meal even on Sundays in Lent

May Take Tea

Fifth—Custom sanctions the taking of a cup of coffee tea or chocolate in the morning and in the evening a collation which should not exceed the fourth part of an ordinary meal At this collation meat only is forbidden the use of butter cheese milk and eggs being allowed in virtue of a special indult of the holy see

Sixth—The use of lard and dripplings is permitted in the preparation of abstinence food

Seventh—When the principal meal cannot be taken at mid day it may be taken in the evening and the collation in the morning

Eighth—All persons under 21 years or over 60 years of age those who are engaged in hard labor the sick and convalescent and those who cannot fast without injury to their health are exempt from the obligation of fasting Those who have any reasonable doubt as to their obligation to fast or abstain should consult their confessor

Ninth—Those who are not bound to fast may use flesh meat more than once each day on which its use is permitted

A Long Fast

Tenth—The time for fulfilling the precept of Easter communion extends in this diocese from the first Sunday in Lent to Trinity Sunday

Eleventh—The Rev Rectors are requested to have special lenten sermons in their churches

Twelfth—In virtue of powers granted us by the holy see on March 1 189 for ten years permit workingmen and their families the use of flesh meat on Sunday on all the fast and abstinence days throughout the year with the exception of all Fridays Ash Wednesday the Wednesday and Saturday of Holy Week and the eve of Christmas Those who avail themselves of this dispensation are not allowed to eat fish and flesh at the same meal and they are exhorted to perform some other act of mortification such as abstaining from all intoxicating beverages

The Rev Rectors will read and explain the above regulations and dispensation to their congregations

N C Matz
Bishop of Denver

An Economist's Conclusions Regarding the Assessment of Real Estate

Town assessors are prone under the influence of constituents and supporters County and city boards have greater experience and greater freedom If town assessors are retained they require the close supervision of a state board of experts

Interstate carriers and other large corporations can be fairly assessed only by a state board

The state board should be balanced by a union of appointive and ex officio members and should command the services of an engineer and accountant

Organized publicity through the co operation of citizen experts abolishes corruption and secures equitable apportionment between members of a class

The listing of personal property by the assessor is inquisitive crude and ineffective whereas the valuation of a business as a unit is the method naturally adopted by business men

The fairest method of assessment of real estate is assessment at full value but this cannot be expected until state revenues are secured in some other way than by a direct tax on real estate and until land values are assessed separately and by different methods from improvements—(From Some Taxation Problems and Reforms by Prof John R Commons in the American Monthly Review of Review for February

Compensations of Pastors

In the ministry service and salary are not coequal terms The high office was not created for the advantage of the holder and the calling is degraded into a mere profession when it is made the subject of money equivalents The work of the ministry is more especially in the realm of the moral and spiritual and therefore can never be financially compensated in any exhaustive commercial sense Nevertheless the minister adapted by conduct and learning to his high calling ordinarily does have and should have a salary proportionate to the demands of the field he is tilling and compensations far more satisfying and worthy of consideration than salaries—(An Open Letter in the February Century

Weak Hearts

neglected means heart disease the most common cause of sudden death Dr Miles Heart Cure will strengthen regulate and cure weak hearts Sold by all druggists on guarantee Free book on heart disease for postal

DR MILES MEDICAL CO Elkhart Ind

Amusements

THE COWBOY AND THE LADY

To follow in the steps of success would be a doubtful undertaking for most actors but Miller Kent has already accomplished this with success there is no question about the popularity of attempting to follow the production of The Cowboy and the Lady at the Opera house tomorrow evening A year ago in London Kent began presenting Arizona when he was suddenly taken ill Mr Kent was called upon to save the business etc in the 24 hours time of 24 hours long and difficult part to be played with the cast rehearsals expected only after one or two rehearsals Every detail of the work This season Mr Kent will be seen in what might be called a Goodwin role Lady Barbara nevertheless was written by Clyde Fitch with the handsome young star in mind which fits him like a glove and scores Mr Kent has surrounded the leading stars of the company now is a star himself excellent opportunity for a strong part The role of Tex is one of the play's most lovable characters Mr Miller Kent the light comedy scene will be delivered by him with a deft touch and in the intensely dramatic moments his histrionic strength will have full play The heavy element is strong in Teddy North but it is shown in such a calm quiet way by the college graduate who became a cowboy that the element of delightful surprises and humor is ever present It is a type of American character the very best type of manhood this country affords combining western chivalry and grit with culture and savoir faire emblematic of the eastern college man In word Teddy North could be called the ideal American and Miller Kent plays in an ideal manner

The Denver Republican says

There can certainly be no fault to find with Mr Kent's vigorous handling of the chief role During his early experiences as Teddy North he is said to have devoted himself to faithfully following Mr Crolwin's footsteps in interpreting the part in the comedy lines his voice Mr Kent appears to have a different idea of the character His Harvard is now strong but it is not noisy at times Mr Kent has adopted a style strongly reminiscent of that of our stage friend Frank Weston His delivery is vigorous enough to even the emotional corners of the gallery He lays on the strong colors with a brush and paints the picture for the eyes that are most kind This change from refined comedy to comedy drama may be a surprise of the sensitive but it is undoubtedly pleasing to the multitude as is evidenced by the popularity of Mr Kent's cowboy

THE DEVIL'S AUCTION

The Devil's Auction with its array of special scenery and large company will be the attraction at the Opera house Friday evening

Manager Chas H Yale announces three new grand ballets to the 21 edition of his Everlasting Devil's Auction

For the first act a Dans Macabre which includes La Danse Serpentine by Fraulein Jennie Prager and Aurelio Coccia

For the second act The Feast of the Lanterns the gorgeous Chinese divertisement in which is introduced the new European novelty The Dance to the Moon

For the third act a brilliant departure is made from the stereotyped ballet in Echoes from the South which has its little indicators savors of ragtime melody and dance All these divertisements are produced under the able direction of Aurelio Coccia the noted Italian ballet and mal dancer while Aurelio Bonti and Fraulein Jennie Prager two exceedingly beautiful and clever specialists head a bevy of lovely and pretty secundos and ballerinas who illustrate them

A Tribute to the Late Mr Hewitt

For a full half century—and even to the time during the last ten years of his life—Mr Hewitt was a deep student of science and an eloquent and powerful preacher of the cause of Christian rational and effective charity If any problem in this field were to be solved in our country it became a matter of course for wise men to seek Mr Hewitt's aid His name must for all time hold a rank in citizenship and statesmanship and in all those qualities of justice and well directed and effective charity To the administration of the institution wisely and splendidly founded by Peter Cooper for the higher education chiefly in night classes of those who were earning their living he gave for years and more of laborious and far seeing service besides his liberal gifts to its money resources

Mr Hewitt as one met him personally had many fascinations He was witty he had a trenchant and brilliant power of expression he delighted and was often exuberant in high minded society He was not always cautious in utterance sometimes he was impatient or impetuous or unrestrained in expression No doubt this often gave offense where perhaps offense was neither necessary nor useful but it was due to a temper of impulsive candor that was a large element in the unique interest of the man It was not uncommon for him to decide that something he had said was unjust or unfair and to make in his own way a generous reparation quite beyond the requirements of justice—(From a character sketch of Abram Stevens Hewitt a Great Citizen by Edward M Shepard in the American Monthly Review of Reviews for February

Elegant Silk Dress and Costumes

$25 each

and others at $27.50, $30 and $32.50 each.

Just received a dozen of these elegant gowns. They came in black, white, pongee and natural linen colors, and are made of nets, laces, silk mulls, pongee silks and Irish linens elaborately trimmed in applique, medallions, laces, etc They require very little making, being ready to put together, and represent the highest class of dressmaking Prices range from $25 to $50 each, and it is impossible to get up a gown that carries anything like the style of these robes at anything like as low cost

$50 each

and others at $40 and $35

NEW PIECE DRESS GOODS AND SILKS

An early showing of some of the most desirable fabrics we will have this season knickerbockers flake suiting cassimere broadcloth [illegible] 50c Big line of Lustrous crystal cord [illegible]

New Piece and Band Trimmings and Lace Collars

Popular Line of White and Colored Shirt Waists

NEW DROP STITCH CASHMERE BLACK HOSIERY

35c a Pair 50c a Pair

The Daniels & Fisher Stores Co.
Mercantile Co. 18, 20, 22 and 24 E. Pike's Peak Ave.

A Grand Time to Furnish Your Bedroom Furniture. Cannot later be bought as cheap as now With several carloads at hand, contracted for in anticipation of recent large advance, I am absolutely in position to furnish EXTRAORDINARY BARGAINS IN FURNITURE! Special offerings in RUGS and CARPETS! MATTINGS! FIBRE AND INGRAIN CARPETINGS!

Fancy Chairs, Divans and Tables very low.

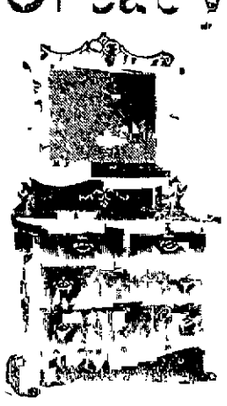

[illegible] & [illegible]

Big Salesrooms! A Crowded Stock!
Entrance, 120 South Tejon Street.

Many Attended St. Stephen's

SERVICE IN WHICH COLONIAL DAMES AND COLONIAL WARS PARTICIPATED

Mr Taft Spoke of the Simplicity of the Puritan Times and Pointed Out Many Lessons Taught by Forefathers

The service at St Stephens church last evening was one most fitting for the occasion It was a joint service of the Society of Colonial Dames and the Colonial Wars of this city and the sermon by Mr Taft was heard largely from the standpoint of the simplicity and humbleness of the lives of the pioneers Ways in which their methods of living and relations with each other might well be emulated at the present time were pointed out

The sermon also had some excellent advice from the rector on the subject of the observance of Lent

The music was particularly attractive one of the anthems being Colerridge Taylor's Lift Up Your Heads O Ye Gates

Dr Cole's Catarrh Cure is a pleasant and effectual remedy for coughs at druggists

Five Stores Will Close in Washington's Honor

The stores of W N Burgess T P Day Carl Zittel White Beasley and Frank Hassman will close at noon today in observance of Washington's birthday

An effort was made to have the barber shops generally throughout the city but owing to the unwillingness of some barbers it was impossible

If Unwell.

Try a 25c bottle of Herbine notice the improvement speedily effected in your Appetite Energy Strength and Vigor Watch how it brightens the spirits gives freedom from Indigestion and Debility

Isaac Story Avoca Mo writes Sept 10th 1900 I was in bad health I had stomach trouble for 3 months also dumb chill Dr J W Mott prescribed Herbine It cured me in two weeks I cannot recommend it too highly it will do all you claim for it Sold by Hefley-Arcularius Co

Personal Mention

Mr and Mrs C H Grimwood of 27 East Kiowa street who have spent the past six months in California on a pleasure trip have returned to their home in this city

Miss Mabel Lawrence of Pueblo is among the guests at the Antlers

Robert Giles and wife of Minneapolis are among those stopping at the Alamo

A K Detweiler and wife of Toledo Ohio are spending a few days at the Alamo

The Misses Nellie and Mollie Hopper of Pueblo spent Sunday at the Alamo

When You Are Sick In body from overtaxing physical or mental strength you go to the best physician for relief

When You Are Sick at heart over inferior washing and ironing you go to

FESSAR LAUNDRY

for satisfaction

Phone No. 342 115 N Tejon Street

TOO LATE TO CLASSIFY

WANTED Second class girl for general housework Good wages to the right party Address Z care Gazette office

Dr. Wm. S. Gustin,
Dr. R. E. Hubbard
Dr. John Grannis,
ASSISTANTS TO
Drs. Chamberlain, Dentists

We [illegible] Anchored Dental [illegible] Rooms [illegible] First Nat'l Bank Bldg [illegible] Residence Phone [illegible] Black

Y. W. C. A. Benefit

PERKINS HALL

Tuesday Evening, Feb. 24

STEREOPTICON CONCERT WITH TABLEAUX

Tickets 50c.

No reserved seats.

For sale at Foltz & Hardy's and the Knight Campbell Music Co

E DUNSCOMB, M D
University of New York 1862.
SPECIALIST
Diseases Peculiar to Women
Diseases Peculiar to Men
Diseases of the Stomach
Chronic Ulcers of the Leg
Nervous Skin Diseases
Catarrh Cancers Tumors Gout and Chronic Diseases of Adults and Children
Cancer Goitre and Uterine Tumors removed by Medicine Alone
References given of those that have been cured
Rooms 23 and 24 De 3 aff block 115 N Tejon st.

EYES EXAMINED FREE
C. W. ZIEGER, Oph. D.
SCIENTIFIC OPTICIAN
121 North Tejon Street

Next Music Co.

[illegible] Chinese and Japanese Fancy Goods fine line of all kinds of Chinese [illegible] Ladies Robes and Jackets
Telephone Red 63
No 7 East Pike's Peak

FIRST SERVICE TO DENVER AND PUEBLO is noted by the Colorado & Southern Railway

Via Colorado Midland Ry the best shortest and most interesting route Two convenient and finely equipped trains daily Buy your tickets at 13 N Tejon St

NEWSPAPERARCHIVE®

(Incorporated.)

STOCKS, BONDS AND MINING INVESTMENTS

Offices: Bank Block, Colorado Springs, Colo.

W. J. HENDRICKSON, BROKER, Cripple Creek Investments A Specialty

Member Colorado Springs Mining Stock Exchange.

Handbook of the Cripple Creek District, Daily Quotations and Private Telegraphic Code forwarded to any address upon request.

Cable Address "Henson" Office, 25 Bank Bldg., Colorado Springs.

Chas. L. Tutt, Pres. Spencer Penrose, Sec.-Treas. C. M. MacNeill, V. P. Gen-Mgr.

United States Reduction and Refining Co. WORKS COLORADO CITY

BRANCH OFFICE: Room 13 El Paso National Bank Block.

Telephone—Main Office 349. Telephone—Branch Office, 343.

CLARENCE EDSALL. JOHN H. HOBBS. JOHN J. KEY.

EDSALL, KEY & CO.

MINES, MINING STOCKS AND INVESTMENTS.

BRANCH OFFICES. Private Telephone Wires Connecting All Offices.

National Hotel, Cripple Creek, Colo. Main Office: Hagerman Block, Colorado Springs, Colo.

105 North Third St. Victor, Colo.

J. S. TUCKER. SHEPHERD & BALLARD, Cripple Creek.

TUCKER, BALLARD & CO., Investment & Financial Brokers.

SUITE 60-63 POST OFFICE BLOCK. Colorado Springs, Colo.

Cripple Creek gold properties and mining stocks a specialty

Stone, Cobb & Co., Bankers and Brokers

Telephone No. 55 Cable Address: "Should."

Removed to New Mining Exchange Building. Entrance to Offices, Room 509.

The Denver Special

On at Denver off at Butte Spokane Seattle or any intermediate point. That's the whole story.

February 15 to April 30 low colonist rates will be in effect to the Northwest and to California for the increased travel during that period a tourist sleeper will leave Denver every Wednesday night, running through to Seattle.

Remember our Northwest Express leaves Denver daily and has a standard sleeper also a chair car in which you can be as comfortable as in a sleeper.

Burlington Route

G. W. VALLERY, General Agent,
1039 Seventeenth St.,
Denver, Colo.

New Departure in Telephone Service

Not Necessary to Sign a Year's Contract.

No charge for line—moved free—is not that liberal?

The Colorado Telephone Co.

120 EAST KIOWA.

WANTED

5c PER LINE PER DAY

25c PER LINE PER WEEK

YOU CANNOT HELP BUT BE PLEASED WITH THE RESULT

State Mining News

SUMMIT COUNTY.

The Colorado and Wyoming Mining company of Breckenridge struck another vein in their crosscut last Monday evening. In crosscutting for the Wellington vein at a distance of 650 feet a vein four teen feet wide was cut carrying two feet of shipping ore of lead and iron. This vein was 90 feet short of the survey for the Wellington vein. The management concluded that the vein sought was still ahead.

Last Monday evening at a distance of 79 feet from the first veins a second vein was cut. This vein was two feet wide and carried a teninch streak of lead. The management now believes that the first vein is the Liberty and the second a feeder of the Wellington. The latter vein is a well known vein on Gibson hill and is very large on. As it now stands with the company the crosscut will be pushed ahead until the company is satisfied that the Wellington vein is cut as this vein always has been the objective point since the Colorado and Wyoming Development company was organized.

Not a foot of drifting has been done on the ore discovered in the two veins already cut. The electric ventilating plant is installed in running good air and the stockholders think that soon something will be doing.

Another important strike was made on this hill wherein Dr. Condon, W. P. Condon and Bert Frey opened up a ten inch streak of gold ore running six ounces in gold. These leasers deserve success as 800 feet of work has been done. The ore was cut at a depth of 180 feet and stoping on the ore will begin at once. It is characteristic of the hill to find ore richer near the surface and the lessees are jubilant at the showing.

At Frisco A. L. Moore struck this week in the lower tunnel of the Little Mollie seven foot vein opened high grade and properly where several carloads of carbonates netting $60 per ton were taken out last year. The vein struck strong. Larger than above and undoubtedly will be the little quote of ore. The Mollie with Admiral tunnel is associated with Mr. Moore in this property.

Summit county has a new mining company known as the Mill Mining and Milling company. It has several claims in the new copper camp near Green mountain down the Blue river but at present is working properties on Ophir mountain near Frisco. The company has several fissure veins on the property that at the top of the mountain. No development work has been done on the 1[illegible] foot hole as yet but a shaft 8 feet deep 6 feet 8 inches wide gave assays ranging as high as $41 per ton by Dr. Ricketts. The values are in galena, quartz and talc. The property was sold to the company by Colonel E. H. Myers of Denver, Frank E. White of Watertown, Wisconsin, and others.

W. E. Corfman, vice president of the Chicago company is in the city. W. S. Keirsteadt is the secretary.

R. R. Kirk of Denver and associates, M. W. Hirst and E. E. Hale of Wild Oaks, N. M., who have an option on the Puzzle Extension mines have put seven men to work in the property. The West Side mill has been put in order to make a test run. These gentlemen are experts on low grade ores and $10 or upwards is their mark. The Twin mines have plenty of low grade ore and if the gentlemen can make good the mines will have a good activity in a short time.

Last summer the Gold Pan Placer company in their several claims pan sized the black sand that accumulated in the riffles of the flumes. This sand was saved for the purpose of determining whether it was worth taking up and concentrating and was the finding after the Pan. During the past winter Arthur Lee of Westerman has spent much time in Denver experimenting with all kinds of processes for saving gold in the dust state. After many trials and failures a process was found that is a surprise. A sack of this sand gave high results in gold, silver and lead. (Denver News.)

IDAHO SPRINGS

The Big Five Federation in the Miami tunnel is shipping a large tribute of the ore taken out in driving the drift to connect with the Eight Hill. At a depth it is estimated there is about 1 [illegible] of ore on the dump. This sample has been sent to the Wilkie mill for treatment and should the results prove satisfactory it is more than likely that the entire amount of ore will be milled at once. Instead of waiting for the erection of the company's own mill, as was contemplated.

The ore now piled up on the dump is occupying much space which will be needed for ore bins and timbers for the lessees who will soon be working in good lively numbers on that property.

The company's surveyor was here last week and completed the necessary underground surveys and as soon as the plats are finished the ground will be let out in blocks to leasers on a royalty basis. There are a large number of applications already on file.

The Trough tunnel is now being driven by contract by the Memphis & Idaho Springs Co., as reported. That company owns the tunnel from the present breast onward to the projected terminal and has let contracts for the same. They have also made arrangements for the right of way through the completed portion of the tunnel from R. B. Morton the owner. Work is progressing steadily.

Mr. C. F. England was here from Denver this week looking after the Lincoln group of claims. Work is continuing steadily on the development of this property. One shift is at work and he expects to put another on soon. Within 60 feet he expects to cut the junction of the veins when crosscutting will begin and it is expected that some very rich ore will be opened up.

Mr. Frank Evans, secretary and treasurer of the Old Stag Mining and Milling Co., operating a group of claims near Lincoln, was in the city Monday, looking after his property and other interests. The property is being actively worked and development carried on systematically.

The Carpenter smelter at Golden has closed for a clean up. The plant will remain shut down for about two weeks. This is the first general clean up that has been made since the smelter started nearly two years ago.

Last Monday in the breast of the Monarch tunnel a blind lead was encountered showing a two-foot crevice of mineralized quartz. For a week there had been a steadily increasing flow of water which retarded the progress considerably. The ground since has been soft and the flow of water has greatly decreased.

It is believed that this flow of water was the largest ever opened by a tunnel in the district.

No assays have been made of the mineral as yet, but it is believed to be of a low grade. It was found on the hanging wall. The foot wall has not been reached.

The tunnel is now in a distance of between 2 400 and 2 500 feet.—(Mining Gazette.)

GILPIN COUNTY.

Markwell & Stewart lessees on the Dirigo mine in Hawkeye district have started a crosscut tunnel so as to cut the groups of veins with increased depths, as the upper tunnel did not gain depth enough for the distance to be driven. They have already reached the vein and expect to be able to resume shipments at an early date if the weather conditions are favorable. The property is owned by the estate of the late C. A. Brinke off and has been a splendid producer considering the developments which were of the surface order heretofore. Two years ago regular shipments were kept up to the Black Hawk stamp mills and the ores gave values of from four ounces up to six and seven ounces gold per ton on the plates and the tailings were of a very fair grade. The lessees have been doing dead work until recently and it is reported that there is a fault to go through in an early date.

During the second week in this month the shipments of smelting and concentrating tailings and concentrates from the Black Hawk did not to the Denver and Golden smelters and to outside points were 1 cars or 1 260 tons bringing the total for the first half of the month up to [illegible] or 2 600 tons. These shipments are light for two weeks due to the fact that the regular shipments have not been made to the Golden smelter since the first of the month on account of flooding up of the smelter and taking an inventory and also due in a measure to the bonus shows of this month which have practically prohibited shipments from the outside camps.

A carload of machinery consisting of eight Gilpin county bumping tables and other mill supplies was shipped from the McFarlane foundry at Black Hawk Saturday to the Alta Mines company. San Miguel Co., Gilpin county mining and milling supplies are always in demand.

Superintendent B. F. Campbell of the Cashier Gold Mining & Reduction company operating the Golden Wedge and Pittsburg groups in Russell district reports that Jordan & Co. shipped two lots of smelting ore last week which brought the following values. The first class run 31 ounces gold 1 ounces silver and 4.0 per cent copper or a net value of $180 per ton while the second class gave values of 8 ounces gold 1 ounce silver and 1.10 per cent copper or a net value of $34.70 per ton. The ores were taken from the Pittsburg workings of the above mine.

Hospital Director Dwyer, who is associated with the Denver City Tramway company has become interested in the Lincoln district. The shaft workings on the property are down 100 feet in depth and some good ore has been taken out. Other claims are being developed and sinking kept up.

Russell Gulch people who are working under the direction of the Gilpin county [illegible] have made a small shipment to the Argo mill and smelter and the returns for both values and [illegible] were satisfactory. The [illegible] are being developed [illegible] depth of [illegible]. This week shipments of low copper ore will be made to the smelting works in Black Hawk from which fair returns are expected.

Manager Thomas Starr of the Gold Anchor Mining Co. operating near Alice has been advertising for bids to sink the Gold Anchor shaft a lifted [illegible] feet. The shaft to be 4x8 feet in the clear, timbered with being 150 feet. Also to drive an adit tunnel 50 feet below timbers with the intention of making 4x8 feet in the clear.

A contract has been let to sink 100 feet on the Walthamite in Willis gulch and work is made & C started in on the contract yesterday morning. This contract will make the shaft 1 feet in depth and the company expects to be able to install a plant of machinery and erect a suitable shaft building. The property is owned by Nashville and Idaho Springs parties under a lease and bond with Robert Hastie as manager in charge. The property is being developed by [illegible] during the past [illegible] months and with [illegible] will be able to make [illegible] (Denver News.)

CUSTER COUNTY

The Gray Brothers of Cripple Creek who have been prospecting in the settlement for some time have [illegible] that they have been looking for. Mr. Gray put over to David Lawson [illegible] per cent gold [illegible] dollars [illegible] is said to be four feet in width. [illegible] with the Cripple Bird in time. Mr. Gray [illegible] Harbour of West Mountain valley.

The Custer Mining & Realty company is arranging to begin work on mining property in the limits of the town of Custer on or about the first of March.

The very encouraging news which [illegible] that high grade ore has been found in the shaft of the Toledo mine and that the management is going ahead at most vigorously.

Twenty two men are at present employed by the Mineral Gold Mining Co. on Contact No. 2 lode, retimbering the shaft. The installation of the new pump will reduce the water in the shaft with greater facility and the work will go ahead rapidly.

A meeting of the stockholders of the Valley Mining Co. was held at Silver Cliff on Tuesday to elect directors for the ensuing year. It is said the company will endeavor to get through the iron in which the bottom of the shaft now abounds.

The coming week will give tidings of the Bull Domingo. A meeting of the stockholders was held on at least will be held this week.

The new boiler for the Valley Mining Co. is in place on the Comet claim and will soon be ready for use. In this connection we will state as a matter of fact that none of the power generated by this boiler will ever be expended in working the Song Bird or Gray Eagle.

Billy Dawson and Otto Hering are working their claim the Bumble Bee north of town. Very encouraging results attend each foot of development.

Heavy consignments of piping and fittings for the Bassick mine reach here every train. The piping is for the conduct of water from various shafts to the mill. It is quite likely that the county contiguous to the mine will ere long be a network of piping and thereby much of it will be unwitnessed through the efforts and enterprise of the company to secure an adequate water supply for the mill.—(Wet Mountain Tribune.)

OURAY.

The Treasury tunnel at Red mountain shut down this week. The tunnel is now in about 4 900 feet and is projected to reach the best known mining section in the San Juan. W. J. Hammond, Jr., the general manager said that he preferred not to discuss the matter of the company. The company has been having litigation in its efforts to reach its destination or rather in its effort to get a right of way. Many attempts have been made to stop the driving of the tunnel by injunction but the company has met all matters in the court. If this enterprise could be pushed to its destination it would be beneficent not only to Red mountain but the whole country. While Mr. Hammond would not discuss the matter we left with the impression that the company preferred to work the claims and attend to all the litigation.

The Idaho which [illegible] the American Nettie has been in good paying order lately. Argo and Keith, who have a lease from John S. Lowell shipped a car last month which netted $ 800 and are now sacking another car for shipment.

Manager David Wood is working a good force on the Ouray Chief which is a steady shipper of ten cars a month of good paying ore. This property bids fair to become one of the best paying properties in the district and will make a good showing this coming summer.

A. J. Westrick and C. F. Jordan of Ouray who own the Norman Horse group of claims about two miles south of Birds bridge may be considered lucky. Mr. Westrick stuck to the property early last year after thousands of prospectors had passed it by in contempt for many years. The main vein is by no means a bonanza yet with proper mining up it will no doubt develop into a valuable shipper of rude ore. A trial shipment was made last season and it proved to be profitable the ore running well in silver with less values in gold. Copper and lead in the ore is otherwise valuable. Account of hauling on the railroad and wagon road.

A. R. Stewart the Silverton Dispatch editor is building 1 tons of gold from the railroad at Chattanooga to the Hurlburt mine at Red mountain. A force of men in the mine will be employed at the mine which is owned by the Bluebell Mining Co. of New York (Silverdale.)

GEORGETOWN

There are a [illegible] men employed in the Wisconsin mine. [illegible] number will be greatly increased [illegible] the lower level is sufficiently far advanced. The lower level shows [illegible] the same manner. [illegible] that the large body of high grade [illegible] the upper workings extend down to the new level. [illegible] it will take several weeks [illegible] workings are producing [illegible] that averages $150 [illegible] body [illegible] blocked out. Shipment from the workings last week [illegible] hauling and hinges and [illegible].

The Lomond Gold Mining and Tunnel company [illegible] tunnel [illegible] mill [illegible] drive their tunnel a distance of [illegible] 900 feet or far enough [illegible] West [illegible] Illinois.

[illegible] will be known. Statistics [illegible] week an assay was made showing [illegible] ounces in gold and [illegible] to the ton. The Stanley is one of the Lomond [illegible] Argentine district [illegible] which [illegible] the [illegible] development [illegible] is [illegible] gold [illegible] this camp.

Going down [illegible] of the great [illegible] Wolverine mountain [illegible] Mr. H. K. Miller which he has been opening up [illegible] The [illegible] is in an [illegible] and is [illegible] the [illegible] well known producers in the Mill Hill district. On [illegible] the property [illegible].

The group [illegible] about 300 feet [illegible] the Clyde claim [illegible] through which the [illegible] will be developed. The heading of this drift is about 300 feet below the [illegible]. In addition there has been [illegible] prospecting work done in each [illegible] lode. It is Mr. Miller's intention to [illegible] work already [illegible] the crosslodes are reached. Although the property has not as yet been [illegible] has been found [illegible] the assaying values as high as [illegible] gold 73 ounces silver 17 per cent copper and 3 per cent lead. It is only a matter of time and development before paying bodies of ore are found.

The C. A. Townsend group located west of the Allunde is a promising property and is so situated that it can be worked cheaply through the present tunnel which is driven from the wagon road. (Courier.)

IMPORTANT SCIENTIFIC DISCOVERY

A Clinical Preparation That Positively Kills the Dandruff Germ

A most important discovery has been made after years patient laboratory work aimed in a certain direction—it is Newbro's Herpicide a preparation that cures baldness, prevents falling hair, and speedily and permanently eradicates dandruff. These evils are caused by a germ or parasite that burrows into the scalp thinning up dandruff as it seeks to sap the life of the hair at the root. There's no baldness without falling or thin hair, no thin hair without dandruff and no dandruff if the germ is destroyed. Newbro's Herpicide is the only preparation that will do the work. Destroy the cause, you remove the effect. Sold by leading druggists. Send 10 cents in stamps for sample to the Herpicide Co., Detroit, Mich.

Increase of Submarine Cables in Half a Century

It is more than fifty years since the first submarine cable for commercial use was laid in the Straits of Dover, but all the work since 1851 in reticulating the ocean beds with 200 000 miles of cable has been a training for the severer problems of the Pacific, a deeper body of water with longer spans than any previously encountered. All the other 1 [illegible] cables, little and big, have afforded lessons of value for this, the boldest undertaking of the kind. As usually happens, the Pacific no sooner has one cable stretching from Asian to North American shores than it becomes possessed of two. Apparently nature abhors a monopoly no less than it does a vacuum. While the $275 000 000 invested in submarine cables pays very well on the whole, it may be doubted whether at first the two Asian-American cables can earn much profit. That, however, is not directly the question. When Dewey cut the cable in Manila bay, he decided for the United States the point that at least one Pacific cable must land on our shores.—(From "The Cables Across the Pacific," by Thomas Commerford Martin, in the Review of Reviews for February.)

BEST SERVICE TO DENVER AND PUEBLO is via the popular Colorado & Southern Railway.

Don't Scold,

Irritability is a nervous affection. Strengthen the nerves with Dr. Miles' Nervine. Sleep better, eat better, work better, feel better and be better. Sold, guaranteed. Book on nerves for postal.

DR. MILES MEDICAL CO., Elkhart, Ind.

WM. P. BONNER & CO. BANKERS AND BROKERS

NEW YORK, COLORADO AND LONDON STOCKS. CHICAGO GRAIN AND PROVISIONS.

Both private and Western Union Wires to our offices, affording unexcelled order and quotation service.

MEMBERS New York Stock Exchange, Chicago Board of Trade.

Correspondents: Counselman & Co.

BRANCH OFFICES 15 Wall St., New York. 15 George St., London, E. C.

127 E. Pike's Peak Ave.

BANKERS & BROKERS.

Tel. 777

New York, Boston and Philadelphia Stocks and Bonds. Cotton, Coffee, Chicago Stocks, Grain and Provisions.

MEMBERS OF NEW YORK STOCK EXCHANGE, CHICAGO STOCK EXCHANGE, CLEVELAND STOCK EXCHANGE, CHICAGO BOARD OF TRADE.

Private Wires to all prominent exchanges, furnishing an unexcelled quotation and order service.

GARDNER & CO.'S MARKET LETTER

[illegible]

Rev. Carlisle P. B. Martin, L. L. D.

Waverly, Texas, writes: "Of a morning when first rising I often find a troublesome collection of phlegm which produces a cough and it is very hard to dislodge. Just a small quantity of Ballard's Horehound Syrup will loosen and dislodge it and the trouble is over. I know of no medicine which is equal to it and it is so pleasant to take. I can most cordially recommend it to all persons needing such a remedy for lung trouble." Price 25c and 50c per bottle. For sale by all druggists.

TO PUEBLO SEVEN DAILY TRAINS Over the Denver & Rio Grande.

BEST SERVICE TO DENVER AND PUEBLO is via the popular Colorado & Southern Railway.

EDUCATION

Old Gorgon Graham, Pork Packer, Chicago, Writes to His Son, Proprietor of Harvard University

[illegible]

For Infants and Children

The Kind You Have Always Bought

Bears the Signature of Chas. H. Fletcher

NEWSPAPER ARCHIVE®

For over 50 years Ayer's Pills have been the standard family pill. Act directly on the liver, gently laxative.

J. C. Ayer Co., Lowell, Mass.

THE CASTLE OF THE BEECHES

Once a soldier, Sir Alan Howard, who had served his king and his country faithfully in a long war far from his native land, found himself free to return home The war had been successful, and all in the army believed that they would be well rewarded by their king when he came back

But while they had been away the king and his court were busy with other matters than the war in a distant land and were not well pleased to be reminded what they owed their brave soldiers

To the first of the returning army the king was not unkind Some he made of high rank, to others he gave rich lands to yet others money But finally the king and his advisers lost patience

What have we to do today" the king would ask his prime minister

A few more of the veterans from the war in Cathay your majesty says the minister

Botheration ' replies the king under his breath 'When will they stop? Of course they are patriots heroes and all that sort of thing but—

I understand your majesty There are hard times, and after we have paid the bills for the royal receptions on Fridays, the banquets on Saturdays and the usual weekly balls and picnics, a wise economy is necessary

Thus it was that when Sir Alan who had been in the hospital wounded and therefore came to the king last of all presented himself before the throne it was anything but a welcome that he got

'Well, well exclaimed the king as Sir Alan bent before him your face is familiar, and yet—'

I have been fighting your majesty s battles in far Cathay said Sir Alan modestly

"Another of the veterans' observed the king to himself What an enormous army I must have had Then to Sir Alan he remarked Glad to see you of course, and all that you know but there s a hunting party on hand and I m a little hurried this morning We've been doing a good deal of rewarding lately, you see, and we don t feel very rich What can I do—that is I mean —what did you wish"

Sir Alan drew himself proudly up "I thought said he you might like to hear something of our campaigns and—

'No replied the king You see we've read it already in the dispatches besides it s all over now you know

I will not detain you from your hunting party Sir Alan said proudly and I ask for nothing I am a soldier used to hard fare and rough lodging I return to you penniless but I am yet young and strong Good-bye' and he turned to go

At this moment the prime minister whispered to the king, who giggled and then called Sir Alan back

A moment please said the king ' I do not leave my faithful soldiers unrewarded We have already paid nearly all we can afford in pensions but the land of the kingdom still holds out My prime minister reminds me that the Castle of the Beeches is unoccupied It may be a little out of repair—I haven t visited it for some time—but such as it is you are welcome to it Sir Really I forget your name pardon me '

Sir Alan Howard thanks your majesty replied the nobleman bowing again

All right Sir Alan My secretary will make out the papers for you Good morning and the king rose and hurried away to put on his hunting boots, which were of scarlet leather embroidered with gold thread

Sir Alan was too poor to refuse the king s bounty for he had only a single gold piece in his purse and a few bits of silver and on this had to be spent for a humble lodging while he waited for the secretary to make out the title-deeds

But when he had the parchment safe in his pocket though he hadn t even money enough to hire a donkey he set out bravely for the Castle of the Beeches hoping that the new estates would restore his fortunes and then being still a young man he expected to do good work in the world

To his amazement Sir Alan found it difficult to reach his new castle After a long and tiresome trip on foot he came to the region where he expected to see its towers rising to the sky but there was no castle in sight and what was worse no one seemed to know anything about the estates

He had nearly given up hope when one bright midday he entered an old wood and almost worn out stopped for a meal of bread and milk at the hut of an aged shepherd Having eaten his luncheon on the doorstep the knight asked the old man whether there was a castle in the neighborhood—the Castle of the Beeches

Let me think said the old shepherd slowly 'I have heard of it Yes it comes back to me I think I went there when a boy It was a fine old place Yes it was surely a fine old place, a fine—"

Thank you said Sir Alan to bring the old man back to his subject "Can you direct me to it"

"It was 60 years ago replied the shepherd ' but I believe it is at the end of the woodroad yonder

Thanking the peasant and giving him his last piece of silver Sir Alan walked briskly into the wood The trees grew so thickly together that it was twilight at noon on that road but the knight pressed bravely on hoping his long walk was ended In and out among the tree trunks wound the unused roadway and just before sunset Sir Alan found himself near a great stone pillar which he saw only dimly in the dusk

At last' he exclaimed Here is my castle I can see the gateway' and he went eagerly forward

There was the gateway it was true but there was nothing else One great stone pillar on top of which was a stone dragon with wings stood alone in the forest All about it were the dense woods where the squirrels ran the birds chirped and the beetles crawled with no one to disturb them

Sir Alan sank down on the broken threshold It was some time before he could speak At length he looked up

It cannot be the place he said 'the old shepherd was in his dotage But even as he spoke his eyes caught the name 'Castle of the Beeches' cut in the stone of the pillar There could be no mistake The king had given him a ruin

And there on the foot worn old step Sir Alan sat and watched the sun go down Gradually the night came on and still Sir Alan sat unmoving

At last he rose

I should bruise my shins if I did not break my neck ' said he were I to attempt to find my way out of the forest in the dark An old soldier can be happy anywhere Come—I'll sleep tonight in my castle if never again

So saying he gathered great piles of dry leaves and made of them a comfortable pallet and then he lay down and slept dreamlessly till morning

Just as the sun rose, Sir Alan awoke and just like an old campaigner was on his feet at once He brushed the leaves from his doublet and hose and prepared to leave his estates'

He looked up at the dragon—the grinning stone dragon on the pillar Good luck to you old fellow and may you keep as happy as you look he exclaimed gaily I hate to leave you alone But I have my living to make and the morning hour has gold in its mouth you know

As Sir Alan spoke these joking words he happened to gaze at the dragon s open jaws and queerly enough there seemed to be a golden gleam there

You have gold in your mouth too it seems' exclaimed the knight or at least the sun is shining on a bright leaf there Let us see

Out of idle curiosity he swung himself up by the branches of an old tree that leaned against the pillar looked into the dragon s mouth and there he found a golden key

A key without a door is of little use said the knight drawing it forth but as he lifted it he found a gold chain attached to the top of the key and at the end of the chain was a gold box containing a strip of parchment safely sealed and wrapped He drew it out and read these lines

Ruin above and wealth below—
Search for treasure ere you go

You may be certain that Sir Alan obeyed And he was rewarded by discovering a tiny keyhole in the slab on which the dragon sat The key fitted he turned it a whirring and rumbling was heard near by and suddenly the old stone threshold fell inward leaving a flight of steps visible

Down these went Sir Alan and found himself at the end of a long passage He had flint and steel with him and soon made a torch of bark and leaves When he had a light he saw that he could follow the long passage into the treasure vaults of the old Castle of the Beeches, where there were great chests and stout linen bags filled with treasure

Sir Alan took only enough of the gold to fill his pockets and then returned to the court

The king laughed mischievously when he saw the knight returning

And how did you find your estates? he asked A little out of repair?

I am satisfied said the knight for though the castle was gone, the land is rich in minerals

You re welcome to everything you find there said the king smiling aside to the prime minister

So Sir Alan became wealthy and having learned in his poverty to live without needing much he never was spoiled by his good luck

He did not marry the princess I am happy to say for he found a much finer wife —(Tudor Jenks in February St Nicholas

TOBY

I never do business with a woman that I don t think of a little incident which happened when I was first married to your ma We set up housekeeping in one of those cottages that you read about in the story books but that you want to shy away from when it s put to you to live in one of them It was just the place to go for a picnic but it's been my experience that a fellow does most of his picknicking before he s married

Your ma did the cooking and I hustled for things to cook though I would take a shy at it myself once in a while and get up my muscle tossing flapjacks It was pretty rough sailing you bet but one way and another we managed to get a good deal of satisfaction out of it because we had made up our minds to take our fun as we went along With most people happiness is something that is always just a day off But I have made it a rule never to put off being happy till tomorrow

I was clerking in a general store at that time but I had a little weakness for livestock even then and while I couldn t afford to plunge in it exactly I managed to buy a likely little shoat that I reckoned on carrying through the summer on credit and presenting with a bill for board in the fall He was just a plain pig when he came to us and we kept him in a little sty but we weren t long in finding out that he wasn t any ordinary root-and-grunt pig The first I knew your ma was calling him Toby and turned him loose Answered to his name like a dog Never saw such a sociable pig Wanted to sit on the porch with us Tried to come into the house evenings Used to run down the road squealing for joy when he saw me coming home from work

' Well it got on towards November and Toby had been making the most of his opportunities I never saw a pig that turned corn into fat so fast and the stouter he got the better his disposition grew I reckon I was attached to him myself, in a sort of a sneaking way but I was mighty fond of hog meat too and we needed Toby in the kitchen So I sent around and had him butchered

When I got home to dinner next day, I noticed that your ma looked mighty solemn as she set the roast of pork down in front of me, but I strayed off thinking of something else as I carved, and my wits were off wool gathering sure enough when I said

' Will you have a piece of Toby my dear?"

Well, sir she just looked at me for a moment and then she burst out crying and ran away from the table But when I went after her and asked her what was the matter, she stopped crying and was mad in a minute all the way through Called me a heartless, cruel cannibal That seemed to relieve her so that she got over her mad and began to cry again Begged me to take Toby out of pickle and to bury him in the garden I reasoned with her and in the end I made her see that any obsequies for Toby with pork at eight cents a pound would be a pretty expensive funeral for us But first and last she had managed to take my appetite away so that I didn t want any roast pork for dinner or cold pork for supper

That night I took what was left of Toby to a store keeper at the Crossing who I knew would be able to gaze on his hams without bursting into tears, and got a pretty fair price for him

I simply mention Toby in passing, as an example of why I believe women weren t cut out for business—at least for the pork-packing business I've had dealings with a good many of them, first and last and it s been my experience that when they've got a weak case they add their sex to it and win, and that when they've got a strong case they subtract their sex from it and deal with you harder than a man They're simply bound to win either way and I don t like to play a game where I haven't any show When a clerk makes a fool break I don't want to beg his pardon for calling his attention to it and I don t want him to blush and tremble and leak a little brine into a fancy pocket handkerchief

A little change is a mighty soothing thing and I like a woman s ways too much at home to care very much for them at the office Instead of hiring women I try to hire their husbands and then I usually have them both working for me There s nothing like a woman at home to spur on a man at the office —(From Letters from a Self-Made Merchant to His Son ' by Horace Lorimer By permission of Small Maynard & Co Publishers Boston Mass

A STRENUOUS RED SQUIRREL

In the series of nature studies published in Forest and Stream s natural history columns, Tiny was briefly introduced to the public Tiny is a red squirrel the son of Bismarck The latter was a grizzled old warrior the hero of many a fierce battle Why he gave the cabin door yard to Tiny is one of the mysteries of squirrel life He had held it against all squirrels red or gray for 10 years and now gave it over to Tiny to have and to hold without reserve

A return to Bismarck s life history may throw some light on this peculiar transaction

Bismarck s family April 1900 consisted of a wife and four children Mrs Bismarck at that time left her children to the care of her husband while she made a new nest in which to rear another family It was Bismarck s duty to finish the education of the young squirrels and to marry off the daughters to young males of another family and to locate his sons on territory which they would ever after own and for which they would fight to the death

Tiny was not half so big as his only brother Perhaps that was the reason why Bismarck favored him and brought him to the door yard It was an unusual act for Bismarck insisted that his sons should remain on the territory upon which he had located them

When Tiny had acquired full possession he proved to be a chip of the old block ' His motto No trespass was impartially enforced He faced his brother sisters father mother as well as strangers out of the door yard and fiercely attacked any squirrel that did not depart after the first warning It was laughable to see Bismarck the grizzled old warrior run as if for life when caught trespassing by Tiny When Tiny approaches through the treetops and finds a squirrel in the door yard he stops and sounds his war cry This cry is long drawn out and is something like the buzzing of an old wooden clock when running down and striking the hours After this warning he makes a rush for the interloper and if he catches him the fur flies

Tiny had a lively experience with a wharf rat The rat was a monster What caused him to take to the woods is a mystery Probably he was a rat Christopher Columbus and had started out to discover a new world

When he found my door yard he seemed satisfied From that standpoint it proved to be A land flowing with milk and honey

Wheat corn meat bird seeds with no bloodthirsty human being to make life miserable After two days of feasting the big fellow disappeared to appear again three days later with a mate Doubtless the sly old rogue thought that he was able to support a family on the fortune he had discovered in the woods

I trapped the small rat but found the big one too crafty to enter a trap

At first the rat did his foraging in the night time so Tiny had no chance to make his acquaintance Later he became bold enough to feel in the day time which in the end brought him in contact with Tiny I was talking to some visitors from one of the big summer hotels telling them the history of the rat while he was eating from a loaf of bread in the door yard when I heard Tiny s war cry I told my visitors to look out for a hot time Tiny ran out on a limb about six feet above the rat and told him in vigorous squirrel language that he was a thief and a robber The rat looked up wondering what the angry little animal could be that was talking in an unknown tongue and pounding the pine limb with his hind feet It never entered his head to be afraid of such an insignificant foe Tiny ran down the tree trunk landing on the ground not four feet from the rat The latter stood on his hind feet and squealed a warning

A lady visitor urged me to drive the rat away Rats are great fighters said she the poor little squirrel will be killed ' I offered to bet on the squirrel but before she could answer the fight was on Tiny caught the rat by the neck For a few seconds all that could be seen was something brown whirling in a cloud of pine needles The rat soon found that his little foe was a cyclonic fighter and he made desperate efforts to escape He dragged Tiny to a stonewall leaving a trail of blood behind When he entered the wall Tiny let go and returned to the bread and coolly proceeded to eat his dinner none the worse for his fierce battle

The rat did not return He either died from the effects of Tiny s savage bites or if he survived left in disgust —(From Forest and Stream

Why Congress Should Act on the Money Question

Summing up these measures to save the market from stringency it appears that ignoring the ruling in favor of holding government deposits without a cash reserve the following sums may be credited to the operations of the treasury

Increase of public deposits	$75 000 000
Purchase of bonds	22 000 000
Anticipation of interest	3 500 000
Increase of bank circulation	26 000 000
Total	$77 400 000

It is obvious that the extraordinary measures of the secretary of the treasury were all that saved the money market from serious trouble during the autumn The American currency system in spite of its solidity, has two serious defects These defects are the sub treasury system by which money is withdrawn from the market and accumulates in the treasury in periods of industrial activity when it is most needed in use and the fact that the bank note currency is based upon government bonds and therefore has no relation to the needs of business There has been a gradual expansion of the gross circulation of money in the United States until the amount per capita has reached $29 53, an amount second to that of few countries except France This fact is made an argument in some quarters against any system which would permit further expansion It is not so much expansion which is needed however as a currency which is responsive to the changing requirements of business conditions A currency which is not thus responsive may expand until it is absorbed in the channels of trade and yet be entirely useless when the need for it is over

The fact that currency is sensitive only slightly to the influence of the demand On the contrary regulation is apt to remain out until the scale of prices and market conditions have been adjusted to the enlarged amount When need for the decline of Secretary Shaw and President Roosevelt is a currency which responds to the changing needs of the season —(From The Trade Journal the Money Market Club Association in the American Monthly Review of Reviews

Church and School in England

The avowed object of the Anglican clergy is to control the whole education of the children whom the compulsory attendance law forces into their schools They make no secret of the fact that what they are fighting for is not merely to have the right to give religious instruction in the time set apart at the opening of the school but to saturate the whole of the secular teaching with what they call the Anglican atmosphere This Anglican atmosphere they know they can secure by keeping the appointment of the teachers in their own hands and by retaining the right to dismiss them on religious grounds without appeal By this law religious tests are virtually revived in England After it has passed one half of the teachers paid with public money will be compelled at the expense of giving their daily bread to subscribe to the doctrine and ritual of the Anglican church No one objects to any religious teaching as long as it is in harmony with the sentiments of the majority of the parents But the whole spirit of modern liberalism revolts against the formula The Catholic child taught by the Catholic teacher in the Catholic school at the expense of the non Catholic ratepayer

Underneath all the parliamentary discussion there is a very deep and serious feeling in the hearts of the laity even of the church itself that the time has come when what is regarded as the Romanizing tendency of the Anglican clergy should be checked There is a much stronger anti Catholic sentiment in England than appears on the surface The proposed sacrifice of the next generation of English children to the priest craft of Anglican clericalism is resented and bitterly resented even among churchmen What will be the result of forcing the bill through at all costs no one at present can foresee —(From The British Education Bill by W T Stead in the American Monthly Review of Reviews for January

"The Dutch, Diamonds and Dynamite"

Ever since the Jamesons raid the exact nature of the relations between Mr Chamberlain and Mr Rhodes have been a source of unending speculation Whether their union was one of affinity or of necessity will perhaps never be known But people well-informed in South African affairs hold to the latter view and say that Mr Rhodes never ceased to hate Mr Chamberlain for his conduct after the raid It seems at any rate well authenticated that their first official meeting was not very pleasant The great man from South Africa it seems burst in upon the new secretary for the colonies and in his usual masterful way demanded that certain things be done immediately Without knowing what he had brought again st such an impetuous spirit and was quietly asked to go little slow Told afterwards as a kind of request was coupled with the demand You forgot this and that and the other thing about you nothing about your not consulting the Dutch Diamonds and dynamite —(Cleveland Market Review

DOLLAR LOANS

Are those of The Assurance Savings and Loan Association taken on the Annual Reduction plan and bearing eight per cent interest The accrued interest and one per cent of the principal are paid each month Repayment privilege at close of each fiscal year Apply at 109 East Kiowa street or at The First National Bank Colorado City

(The advertisement of the bank named above will appear in this space tomorrow

"THE STORY OF A SCOOP"

Speaking of bull pups that turn out to be terriers naturally calls to mind the case of my old friend Jeremiah Simpkins son There isn t a soiled man in the Boston leather trade than Jeremiah nor a bigger scamp that the law can't touch than his son Ezra There isn t an ounce of real meanness in Ezra s whole body but he is just naturally and unintentionally a mischief When he came out of college his father thought that a few years experience in the hide department of Graham & Co would be a good thing for him before he tackled the leather business So I wrote to send him on and I would get him a job supposing of course that I was getting a receiving clerk the steady reliable Simpkins stripe

I was a little uneasy when Ezra reported because I didn t just look as if he had had a college education He was a tall spare New England youth with one of those knobby foreheads which have been pushed out by the overcrowding of the brain or bulge by the thickening of the skull according as you like or dislike the man His manners were as familiar by the same standard If I told me right away that I didn t know what I wanted to do he was dead sure that it was the leather business It seemed that I had said the same thing to his father and that the old man had insulted Tut tut and tell him to forget it and learn hides

Simpkins learned all that he wanted to know about the packing industry in 90 days and I learned all that I wanted to know about Ezra in the same time Packing seemed to be the only thing that he wasn t interested in I got his resignation one day just five minutes before the one which I was having written out for him was ready for I will do Simpkins the justice to say that there was nothing slow about him He sent his father split up temporarily over if and of course it cost me the old man s trade and friendship I want to say right here that the easiest way in the world to make enemies is to hire friends

I lost sight of Simpkins for a while and then he turned up at the office one morning as friendly and familiar as ever Said he was a reporter and wanted to interview me on the December wheat deal Of course I wouldn t talk on that but I gave him a little fatherly advice told him he would sleep in a hall bedroom all his life if he didn t quit his foolishness and go back to his father though I didn t really believe it He thanked me and went off and wrote a column about what I might have said about December wheat and somehow gave the impression that I had said it

The last I heard of Simpkins he was dead The Associated Press dispatches announced it the Cuban junta confirmed it and last of all a long dispatch from Simpkins himself detailed the circumstances leading up to the atrocity as the headlines in his paper called it

I got a long wire from Ezra s father asking me to see the managing editor and get at the facts for him It seemed that the paper had thought a heap of Simpkins and that he had been sent down to Cuba as a special and stationed with the insurgent army Simpkins father had evidently lived up to the reputation of Simpkins in Chicago When here was any news to dig out and shake out he was any where near he got it and shake it out he was sent there and he got it and he sent it

The first word of his death came in in his own letter through a cross on a filibustering steamer and wired from Jacksonville It told with close attention to detail—something he had learned on the left me—how he had strayed away from the little band of insurgents with which he had been out scouting and had blundered into the Spanish lines He had been promptly made a prisoner and despite his papers proving his American citizenship and the nature of his job and the red cross on his sleeve he had been tried by drumhead court martial and sentenced to be shot at dawn All this he had written out and then that his account might be complete he had gone on and imagined his own execution This was written in a sort of pigeon or perhaps you would call it black Spanish English and I ought to be the work of the executioner but Simpkins had confided his letter He had been the only other prisoner and for a small bribe in hand and the promise of a larger one from the paper had bribed his jailer to smuggle out the story and after writing it he sorted and carefully hid the Cuban flag

The story ended Then is the time for the firing squad the letter said Simpkins raised his eyes and cried Long live the republic and died The last thing on his name was that of his adopted country American citizenship At the end of the letter and not in the letter for publication was scrawled This is the best I can do for you boys but it will get through or no Good by Simpkins

The managing editor wiped his eyes when he read this and coughed up a little as he said I don't believe it was such a good thing to do We have even remembered to inclose close subscriptions for the pictures

Simpkins last story covered the whole of the front page and three columns of the second page of the paper naturally the rest of papers The editor demanded that the state department take it up though Spaniards killed the executioner on a previous knowledge of my son Simpkins as the Senor Simpkins That made another page in the paper of course and then they got up a memorial service which was good for three columns Quotations those fellows that you can find in every office who goes around and makes the boys give up their lunch money to buy flowers for the deceased and of the collector boss who managed to collect $9 among the clerks said they sent a floral note ok with Gone to Press done in blue immortelles on the cover as their tribute

I put on a black hat and attended the service out of respect for his father But I had hardly got back to the office before I received a wire from Jamesons father Cable your correspondent here let me have hundred Notify father and hold Keep it dark from others Simpkins

I kept it dark and I came back to the Herald staff and insisted on not allowing any other attention to him self He managed to get the impression around that he had been snatched from the jaws of death in the last moment The truth is he was in New York drawing his pay and a year which he could have done no work for the Herald Letters from a Self Made Merchant His Son by Ezra Horace Lorimer By permission of Small Maynard & Co Publishers Boston Mass

GET THE BEST TO DENVER AND PUEBLO

By using Santa Fe trains Convenient pocket card showing train schedules not connecting the Denver Rio Grande dynamite —(Cleveland Market Review

SUNDAY EXCURSION VIA THE SHORT LINE CRIPPLE CREEK AND RETURN

This will leave D & R G station Colorado Springs at 10 37 a m Sunday February 22 Round trip fare $3 00 limit date of sale

CRABBE'S BLUE MEDICATED SOAP

Cents A CAKE At all DEALERS

For the TOILET AND COMPLEXION

If your dealer does not keep this soap send us his name and address and we will see that he gets it for you

THE EUREKA SOAP CO Cincinnati O

Opera House

Tuesday, Feb. 24.

THE ROMANTIC ACTOR

S. MILLER KENT

Presenting Nat C Goodwin s Great Success

The Cowboy and the Lady

With the Entire Original New York Knickerbocker Theater Production

REGULAR PRICES OF ADMISSION

Reserved Seats on Sale at the Santa Fe Ticket Office

THE FIRST NATIONAL BANK

OF COLORADO SPRINGS, COLO.

Report of the condition as made to the Comptroller of the Currency Feb 6 3

RESOURCES

Loans and Discounts		$1 367 614 2
U S Bonds to Secure Circulation		100 000 00
Due from U S Treasurer (5 per cent fund)		5 000 00
Bonds and Warrants	$ 773 048 70	
Due from Banks	1 027 506 44	
Cash	352 266 1	
		1 [illegible]
Total		$3 4[illegible] 436 20

LIABILITIES

Capital Stock	$ 1 [illegible] 00 0
Surplus and Undivided Profits	[illegible] 24
Circulation	11 000 00
Deposits	[illegible]
Total	$3 4[illegible] 436 20

OFFICERS AND DIRECTORS

J A HAYES President A SUTTON Cashier A H HUNT Asst Cashier
IRVING HOWBERT Vice President
H G LUNT JAS F BURNS JNO G SHIELDS WM A OTIS

REPORT OF THE CONDITION OF

THE FIRST NATIONAL BANK

OF CRIPPLE CREEK COLO

At the close of business February 6 1903

RESOURCES

Loans and Discounts		$ [illegible]
U S Bonds to Secure Circulation		[illegible]
Real Estate		194 90
U S Bonds to secure Deposits	$[illegible]	
Other Bonds and Cash Security	[illegible]	
Due from Banks and Bankers	[illegible]	
Cash	[illegible]	
		[illegible]
		$ [illegible]

LIABILITIES

Capital Stock	$ [illegible]
Surplus	[illegible]
Undivided Profits	[illegible]
Circulation	[illegible]
Deposits	[illegible]
	$ [illegible]

The Exchange National Bank

OF COLORADO SPRINGS, COLO

Report of condition as made to the Comptroller of the Currency [illegible]

RESOURCES

Loans and Discounts		$ [illegible]
United States Bonds		[illegible]
Due from U S Treasurer		[illegible]
Bonds and Warrants	$[illegible]	
Cash and Due from Banks	[illegible]	
		$ [illegible]

LIABILITIES

Capital Stock	$ [illegible]
Surplus and Undivided Profits	[illegible]
Circulation	[illegible]
Deposits	[illegible]
	$ [illegible]

OFFICERS AND DIRECTORS

T J McKINNIE Pres W BARNES V Pres A G SHARP Cash
WILLIAM LENNOX W S NICHOLS S T GILES Asst Cashier
A S HOLBROOK D R TICE FRANK F CASTELLO
F W GIDDINGS VERNER Z REED

The El Paso National Bank

COLORADO SPRINGS, COLO

Time Certificates drawn at 6 months bearing 2½ per cent. interest at 12 months bearing 3 per cent. interest

Small accounts accepted Safety deposit Boxes for Rent

REPORT OF THE CONDITION OF THE EL PASO NATIONAL BANK AT THE CLOSE OF BUSINESS FEBRUARY 6 1903

RESOURCES

Loans and Discounts	$1 140 83 99	
U S Bonds	50 000 00	
Bonds and Warrants	94 17	
Furniture and Fixtures	8 [illegible]	
Due from Banks $889 [illegible]		
Due from U S Treasurer	1 00 00	
Cash in Vault	[illegible]	1 350 90 [illegible]
		$ 1 514

LIABILITIES

Capital Stock	$ [illegible]
Surplus	[illegible]
Undivided Profits	[illegible]
Circulation	[illegible]
Deposits	[illegible]
	$ 1 514

STOCKHOLDERS

WM S JACKSON, Pres C C HEMMING Vice Pres C L HEMMING Cashier
Gen Wm J Palmer E P Shove Sherwood Aldrich Asa T Jones C H White
Stean B Mansfield O L Hemenway H M Blackmer O I Godfrey Henry
LeB Wills Thos J Fisher F J Eaton Colorado Springs Colo R F
Edwards W H Thompson J C Van Liarcom St Louis Mo

New York Correspondent National Bank of Commerce
St Louis Correspondent National Bank [illegible]

THE

Colorado Springs Trust Co.

OPENED FEBRUARY [illegible]

Statement of [illegible]

RESOURCES

Loans	$ [illegible]
Bonds and Warrants	[illegible]
Interest Accrued	[illegible]
Safety Deposit Vaults [illegible]	[illegible]
Cash on hand and in banks	[illegible]
	$ [illegible]

LIABILITIES

Capital	$ [illegible]
Undivided Profits	[illegible]
Deposits	[illegible]
	$ [illegible]

OFFICERS

H G LUNT President JOHN SHIELDS Treasurer
IRVING W HOWBERT Treasurer Asst Sec I W Stark Sec [illegible]
Trust [illegible]

The Colorado Title & Trust Co.

Statement [illegible]

RESOURCES

Loans	$ [illegible]
Investments	[illegible]
Furniture and Fixtures	[illegible]
Cash	[illegible]
	$ [illegible]

LIABILITIES

[illegible]	$ [illegible]
	[illegible]
	$ [illegible]

Mining Exchange Bld'g, Pike's Peak and Nevada Aves

For over 50 years Ayer's Pills have been the standard family pill. Act directly on the liver, gently laxative.

J. C. Ayer Co., Lowell, Mass.

LOSING FLESH.

Are you losing flesh? If so, better consult your doctor at once. He will tell you the cause. We can provide the remedy, which is Scott's Emulsion of cod-liver oil.

A young woman in Batavia writes us she had lost twenty-five pounds in three months, and her lungs were seriously affected. She took three bottles of Scott's Emulsion and gained fifteen pounds, and was able to resume her work.

Send for Free Sample

SCOTT & BOWNE, Chemists, 409 Pearl St., N. Y.

Santa Fe

Are you too busy or is it inconvenient [illegible] office for the information you seek [illegible] designed and replies to the inquiries will be promptly given

SUGGESTIONS

Do you want to reserve Pullman space? [illegible] describing the sections traversed by the Santa Fe [illegible] know lowest current rates or where [illegible]

C. C. HOYT, City Passenger Agent A T & S F R R

18 North Tejon Street

NEWSPAPER ARCHIVE®

PERFECTLY DIGESTIBLE

DR. PRICE'S TRYABITA FOOD

Is pre-digested—partial digestion before eating—hence its superior healthfulness. Working and observant men should eat this food as it is more easily digested and gives more strength to work. It is beneficial to dyspeptics, weakly children and invalids. It satisfies the feelings of hunger—supplies strength and repairs waste. It's the rich man's food at the poor man's price. *My signature on every package.*

READY TO EAT AT ALL TIMES Dr. V. E. Price

Creator of Dr. Price's Cream Baking Powder and Delicious Flavoring Extracts.

Prepared by PRICE CEREAL FOOD CO., Battle Creek, Mich.

THE SOCIALISTS NAMES ITS CANDIDATES

Complete Municipal Ticket Placed in the Field at Cripple Creek and a Platform Was Adopted--Tin Sword for Colonel Newell.

Colorado Springs Gazette
Cripple Creek Bureau

Cripple Creek, Feb. —The Socialist party which has taken the initiative regarding the coming municipal election which will be held on April 7 in this city this afternoon held a meeting at their hall in this city at which they decided on the candidates to uphold the principles of their party and the following gentlemen were named: George Seitz, president of Miners union No. 40, for mayor; I. E. Crosley, secretary of the Cooks and Waiters union, nominated for city clerk; J. Troxell, city marshal; J. Taylor, city attorney, and D. L. Wray for treasurer. Also they nominated two gentlemen for aldermen in each ward. A platform was also adopted by the party this afternoon. From this time on meetings will be held when their progress will be discussed as the leaders declare they have grown greatly in strength during the last year or two and will hold the balance of power.

SUMMON TO TRADES ASSEMBLY—This evening at the First Baptist church the Rev. James H. Franklin preached to the members of the Trades assembly taking as his subject "Civic Righteousness." He dealt with some of the local evils that should claim the attention of the people of the district. The Trades assembly members met in their new hall and about 100 marched to the church in a body where seats had been reserved for this organization when with the regular congregation the church was packed to the doors.

TIN SWORD FOR COL. NEWELL—W. Newell of this city, the newly elected colonel of the governor's staff, was presented with a tin sword this afternoon by Chief of Police Knox Burton. A large number of the local politicians and friends of the new colonel were present at the presentation.

FAVOR SANFORD BILL—The Cripple Creek District Medical society met in this city to urge upon the house of representatives the importance of passing the medical bill now before that body. The members of the senate representing Teller county will be asked to lend their hearty support to the bill and resolutions requesting such action will be sent to each individual member.

PATRIOTISM IN THE SCHOOLS—Throughout the district on Friday afternoon exercises were held in the various rooms of the different schools commemorative of Washington's birthday. Biographies of Lincoln and Washington had been studied during the week in most grades and anyone cognizant of the fact cannot doubt that the schools are fostering the true spirit of loyalty and patriotism.

NEW ORDINANCE BOOK—City Attorney D. A. Ferguson of Victor will within the next few days have completed the city ordinance book which it has taken several months to compile. The book will contain about 275 pages and some 150 ordinances of the city of Victor. The compilation has been done with great care upon the part of the city attorney and when completed it is expected to be absolutely perfect.

LEGAL HOLIDAY—As today is Washington's birthday the banks and courts of the district in accordance with the law which states that when a holiday comes on Sunday the following day shall be observed will be closed. Other business will be conducted as usual.

CRUSHED HIS HAND—Doctors were called to the home of Nelson Chisholm last night to dress a wound which he had received in the lower levels of the Shamroff No. 2 on Bull hill. A large rock falling on the miner's left hand crushing one of his fingers badly.

CHAMBER OF COMMERCE—There will be a regular meeting of the chamber of commerce tomorrow evening at the city hall at 8:30. One of the questions to come before the organization is the question of taxes and the appointment of a committee of five to investigate. A general attendance of business men is requested.

MINISTERS' CONFERENCE—The Cripple Creek District Ministers conference will meet tomorrow morning at 10:30 in the study of the First M. E. church of this city. All the ministers of the district are invited to attend.

President Roosevelt as a Business Man

Mr. Roosevelt merits the encouragement and sympathy of all lovers of good government, and he is entitled as indeed is every president, to considerate and forbearing criticism. For ardently desired as the office is it is a hard place to fill. Through the kindness of President Roosevelt I have been enabled to observe the daily routine of his work and I am free to say that from the business point of view no man better earns his pay than does he. Mr. Bryce remarks that a good deal of the president's work is like that of the manager of a railway. So far as concerns the consultation with heads of departments, prompt decisions, and the disposition of daily matters the comparison is apt. If a great American railway and manager like Thomas A. Scott are borne in mind. But the railway manager's labor is done in comparative privacy, he can be free from interruption and dispose of his own time in a systematic manner. That is impossible for the president during the session of congress. Office seekers themselves do not trouble the president so much as in former days; they may be referred to the heads of departments, and moreover the introduction of competitive examinations and the merit system has operated as a relief to the president and his cabinet officers. But hearing the recommendations by senators and congressmen of their friends for offices consumes a large amount of time. There are 74 Senator Lodge has kindly informed me 4,818 presidential offices and 4,000 presidential postoffices, in addition there are army and naval officers to be appointed. The proper selection, in four years of the number of men these figures imply is in itself no small labor. It would by a railway manager be considered an onerous and exacting business. But the railway manager may hear the claims of applicants in his own proper way and to prevent encroachments on his time may give the candidates or their friends a curt dismissal.

Your Nerves

Furnish the motive power of the entire body. Dr. Miles' Nervine will keep the nerves strong and healthy or restore their strength if weakened. Sold on guarantee. Write for free book on nervous diseases.
DR. MILES' MEDICAL CO., Elkhart, Ind.

ARRESTED A FAMOUS CRIMINAL

Pueblo Officers Arrested Frank Bell Wanted at Olney--Newsboy Found the Body of Hoodston.

Pueblo Bureau
Colorado Springs Gazette.
With Colorado Securities Company.

Pueblo, Feb. 22.—Frank Bell was arrested this morning charged with horse stealing. He was turned over tonight to officers to be taken to Olney where the theft took place.

SEARCH FOR RELATIVES—A. L. Blake died today in Seattle, Wash., and the chief of police of that city sent word here to find his relatives. It is said he has a brother here. He had not yet been located.

TAILOR MADE A BREAK—J. Rudig, a tailor, while under the influence of liquor jumped through a large plate glass window at his store at 105 D street. He was arrested at the request of his family. No charges were entered against him.

NEWSBOY FOUND BODY—Early this morning a newsboy found the body of a man lying in the Arkansas river between the Main street and Union avenue bridges. The body was taken to McMahen & Collier's morgue where it was identified tonight as that of George Hoodston, a brick layer. He had an injury on the forehead and one on the chin and the latter look as though it were the result of a hard blow. The coroner will make an inquest tomorrow.

SHOT IN SHOULDER—Alex Sanchez, a Mexican, was shot in the shoulder Sunday night 20 miles southeast of this city. Sunday by Santiago Martinez. Martinez claims that the two had been friends but that he shot that his life was in danger. The shooting occurred in Shriff Bauman of Pueblo county was notified and sent Deputy Dunn to the scene. Dunn is brought Martinez to Pueblo tonight.

COMMERCIAL TRAVELERS

Old Gorgon Graham, Pork Packer Chicago, Writes to His Son Pierrepont

Dear Pierrepont: When I saw you start off yesterday I was just a little uneasy, for you looked so blamed important and chesty that I am inclined to think you will tell the first customer who says he doesn't like our sausage that he knows what he can do about it. Repartee makes reading lively but business dull. And what the house needs is more orders.

Sausage is the one subject of all others that a fellow in the packing business ought to treat solemnly. Half the people in the world take a joke seriously from the start and the other half if you repeat it often enough. Only last week the head of our sausage department started to put out a tin tag brand of frankfurts, but I made him take it off the market quicker than lightning because I knew that the first fool who saw the tin tag would ask if that was the license. And though people would grin a little at first they'd begin to look serious after a while and whenever the butcher tried to sell them our brand they'd imagine they heard the bark and ask for 'that real country sausage' at twice as much a pound.

A real salesman is one part talk and nine parts judgment, and he uses the nine parts of judgment to tell when to use the one part of talk. Goods aint sold under Marquess of Queensberry rules any more and you'll find that knowing how many rounds the Old Un can last against the Boiler Maker won't really help you to load up the junior partner with our Corn fed brand hams.

A good many salesmen have an idea that buyers are only interested in base ball, funny stories and Tom Lipton, and that business is a side line with them, but as a matter of fact mighty few men work up to the position of buyer through giving up their office hours to listening to anecdotes. I never saw one that liked a drummer's jokes more than an eighth of a cent a pound on a tierce of lard. What the house really sends you out for is orders.

Of course you want to be nice and mellow with the trade, but always remember that mellowness carried too far becomes rottenness. You can buy some fellows with a cheap cigar and some with a cheap compliment, but there's no objection to giving a man what he likes though I never knew smoking to do anything good except a ham or flattery to help anyone except to make a fool of himself.

Real buyers aint interested in much besides your goods and your prices. Never run down your competitor's brand to them and never let them run down yours. Don't get on your knees for business, but don't hold your nose so high in the air that an order can travel under it without your seeing it. You'll meet a good many people on the road that you won't like, but the house needs their business.

For your own satisfaction I'will say right here that you may know you are in a fair way of becoming a good drummer by three things:

First—When you send us Orders.
Second—More Orders.
Third—Big Orders.

If you do this you won't have a great deal of time to write long letters and we won't have a great deal of time to read them, for we will be very, very busy here making and shipping the goods. We aren't specially interested in orders that the other fellow gets or in knowing how it happened after it has happened. If you like life on the road you simply won't let it happen. So just send us your address every day and your orders. They will tell us all that we want to know about 'the situation."—(From "Letters from a Self-Made Merchant to His Son" by George Horace Lorimer. By permission of Small, Maynard & Co., publishers, Boston, Mass.

How Elephants Are Caught

Baldly, this is the way these men will work. The Chittagong beaters must surround the herd stealthily, each of the two parties making a wide semi-circular detour, dropping two men every 50 feet. When the divisions meet beyond the game there will be a ring round about of coolies posted within shouting distance of each other. It is the duty of this ring to hem the herd in for days by gunfire and gong-beating and flames at night. Meanwhile a great log stockade is to be built. Then the wild herd is to be driven into it, with how much craft and chance of failure only an elephant catcher knows. Once in the game is won.—(Everybody's Magazine for March.

Read the Gazette Want Columns.

No Dessert More Attractive

Why use gelatine and spend hours soaking, sweetening, flavoring and coloring when

produces better results in two minutes? Everything in the package. Simply add hot water and set to cool. It's perfection. A surprise to the housewife. No trouble, less expense. Try it to-day. In Four Fine Flavors. Lemon, Orange, Strawberry, Raspberry. At grocers, 10c.

INDEPENDENCE

Special to the Gazette.

Independence, Feb. 23.—This social set is looking forward with much interest to the dance to be given next Wednesday night at Miller's hall by the Junior Order of Daughters of America. The best music in the district has been secured and a large attendance is assured.

Miss Ruth Hodgson entertained a party of young friends last evening at the home of her brother and the time was most pleasantly passed.

George A. Bruce of this city will spend a month in Pueblo on business and pleasure.

Mr. and Mrs. W. J. Young left last evening on their wedding trip. They expect to visit a week in Pueblo.

Miss Maggie Brown who has been the guest of Mrs. H. H. McCormick returned this morning to her home in Colorado Springs.

James Huff sent his little son Harry to Frankford, Mo., last evening where he will make his home in the future with relatives.

A box of [illegible] was detailed yesterday [illegible] dotes. A speaking [illegible] the [illegible].

The appointment of Sheriff [illegible] is not to [illegible] and [illegible] friends here yesterday.

Mrs. Alice McNeil gave a birthday party yesterday afternoon in honor of the 4th anniversary of her little daughter Helen's birthday. The Irish potato of the 40 years is represented among the 10 neighborhood [illegible].

GOLDFIELD

Special to the Gazette.

Goldfield, Feb. 23.—[illegible] tomorrow evening there will be services every night during the week at the Presbyterian church and the Lake of the Pines. James Wood of the First church of Pueblo and Henry Campbell of the Methodist church of Pueblo, both of the great and well known evangelists, will be conducting meetings in Goldfield.

A check was received here yesterday for the sum of $6,000 from Dawson in payment for the claim sold by the late [illegible]. The check was payable to the order of Mrs. Johns who is now in England.

W. A. Harrison is spending the day with his family in Colorado City and will return tomorrow morning.

Fetch Brothers will commence work tomorrow morning on their lease on the Gillett dump.

The masquerade ball will be held at the Opera at Clark's hall tomorrow night.

John A. Kerr left this morning for Denver where he will spend several days on business.

Miss Julia Herrington is quite ill at her home with tonsilitis.

Mr. and Mrs. J. H. Russell intend to spend a few days in Denver.

It is now said that the trouble with the fire plugs is the result of a mistake due to their being frozen, but the fact that it lasted so long and the fact that it lasted so long turned the wrong way.

Mrs. William Letts is quite ill.

[illegible] surprising numbers to look at a straight in the face.

Miss Dessy McCluney is visiting with friends in Colorado Springs.

GOOD PLACES TO LIVE

Ideal Conditions Found in a Small Swedish City

If you have but a small income take up your abode in the Swedish town of Orsa. There are no taxes, education for your children is free, telephones may be used gratis and should you desire a ride on the tram the conductor will exact no payment. All which benefits accrue from the business capacity of the municipality which by the sale of timber cut from the extensive plantations in the neighborhood is able to sensibly increase the town's revenue.

Should meat be your delight repair without loss of time to Destaid in Brazil. Though the population numbers only 15,000, most of whom moreover are possessed of but small means, every household can boast at least one piano, while no fewer than 19 flourishing choral societies testify to the musical taste of the inhabitants.

Choose Nashua, a town of 20,000 citizens in the United States for your abode should you desire peace. Neither lawyer nor priest is to be found there. Trading, the sole business of the community, is done by the town council, and so successfully is to obviate the need of taxation. Street cleaning and road mending are undertaken by the citizens in turn, and so peace loving are these voluntary workers that policemen are unknown.

Love of cleanliness will undoubtedly find Brock in Holland to their liking. It has long been renowned as the neatest village in the world, and so jealous were its inhabitants of its reputation that until a few years back horses were not allowed in its streets. Even now the place is kept a marvel of scrupulous cleanliness by its population, which is almost exclusively engaged in the making of Edam cheese.

Advocates of petticoat government should journey to Beattie, Kan., where all the chief offices are filled by women who, being in public opinion less open to bribery than the other sex, make preferable administrators. A large proportion of the police are women.

Fat folk should book to Neodesha, a small city in Kansas whence after a brief sojourn they will return home with slim and elegant figures—a result due, according to the scientists, to the vast accumulations of oil and natural gas that are stored beneath the city.—(Tid Bits.

TOWNS WITH QUEER NAMES.

Indiana Apparently Beats the Record in This Respect.

'Indiana is full of towns with queer names,' said Herbert J. Sullivan, a prominent business man of Indianapolis, 'but the queerest of them all has so far been left to languish in undeserved obscurity. People who are acquainted with that portion of Indiana which lies in the neighborhood of Crawfordsville must have seen on the [illegible] station as they rushed by on a flying train, as a startling name—Town.

Behind that unpromising name lies the story of the joke of a rich old Indiana farmer played on a great railroad company. The farmer in question owned several thousand acres of land in one body. When the railroad was built it was found necessary to cut through his land. The right of way agents went to the old farmer and asked him to set a price on a strip a few hundred feet wide running through the place. He laughed at them and said the land was not for sale at any price. He didn't believe in railroads anyhow and didn't want one running through his property. The railroad people decided that they would have to start a suit and were about ready to bring it when they were very much surprised to get a letter from the old farmer. 'If you'll let me name the town you are going to build on my land,' he said, 'I'll give you all the land you need.'

They accepted his terms with great glee. Of course they expected his vanity would lead him to name the town after himself, and they were quite prepared for that emergency, but he fooled them. A written agreement was drawn up and signed and the deeds passed. Then they asked him for the name of the town he had selected.

'Well, just call it Hell-town,' he said.

They argued with him until they saw it was useless. They could not back out, for the papers had already been signed. Then they decided they would get even in another way. They left out the second, third and fourth letters of the name and put in an innocent looking apostrophe. And so the name of the village is H'town to this day.—(Evening Wisconsin.

The Yellow Dog

Although the yellow dog has for centuries been the symbol of all that is base and worthless, the creature has probably never anywhere had such a verbal larruping as it is now receiving in South Carolina. The organized attack takes the form of a bill to tax dogs. In form, of course, it is perfectly impartial, but as in fact no one would ever be willing to pay a tax on a yellow dog it would really involve the obliteration of the whole tribe. It must be confessed that the arraignment is a scathing one. If the overt acts charged are true, obliteration is almost too comfortable a fate. According to one of the dog's bitter enemies. When poorly fed at home they not infrequently rove about at night, suck raw eggs, kill sheep, pigs and other useful animals and destroy chickens, turkeys and other poultry by the wholesale. And especially is this the case in territory lying outside of incorporated cities and towns. Here inadvertently the critic has made one strong point in the dog's favor. He shows that the animal has respect for established authority. In the country he does as he pleases, but on learning that the town is incorporated, ceases to molest it.—(Evening Post, New York.

THE MODERN NOVEL.

English Writers Going to the Bad According to a London Paper.

There has been a good deal of correspondence and argument in the papers of late about the modern novel, and the academy has gone [illegible] which [illegible] recently published. With the novels which had [illegible] suppose [illegible] the vast [illegible] cially concerned [illegible] us what we would gladly have [illegible] ten—the appalling death [illegible] elists from which we suffer at present.

With the exception of [illegible] and Mr. Thomas Hardy [illegible] no one who even approaches first class rank and what is worse none who even holds out the promise of approaching it in the future. Mr. Meredith and Hardy moreover who were almost not mentioned in the plebiscite belong rather to the past than to the present for they have long since made their reputations and there is no one who can take their place. Our greatest living writer, Mr. Kipling, is a writer of short stories rather than novels and at his best a maker of verse rather than of long stories. For the time being we are in a period of transition but there can be no doubt that the novel will before long flourish as it used to for never was there a greater demand for fiction than there is nowadays. But it is pretty clear that so far the great men to come have not yet begun to write, or at any rate publish.—(London Globe.

Thomas Nast, Greatest of American Caricaturists

Nast received little or no artistic training. When a boy he was docked [illegible] in an art gallery and was allowed to make copies of the paintings he was in the drawing classes of one Theodore Kaufmann for six months, but he told the writer of these notes that his knowledge of drawing was gained by his own efforts, drawing on [illegible] from Harper's.

It has been said that Nast was a poor draughtsman. With this [illegible] Perhaps the [illegible] from an artistic point of view [illegible] French in Dresden and Florence [illegible] Hogarth, Thomas Cruikshank, John Leech could [illegible] art school examination and what is true that Nast did not draw [illegible] thunder that easy freedom [illegible] by the best French illustrators [illegible] method which was more like that of Hogarth was on a [illegible] realism that lowed him to [illegible] a ballot box a high hat an off [illegible] uniform [illegible] skull [illegible] that it was no mistaking [illegible] and his portraits were [illegible] likenesses.

His method of cross hatching [illegible] it gave a maximum amount of [illegible] the engraver was admirable [illegible] points of view. In the first place [illegible] lowed the block upon which Nast drew which was composed of small pieces of boxwood locked together by keys at the back to be distributed among a number of workmen so that one of the largest cartoons could be finished almost as quickly as one engraver could cut a square inch.

Then again his cross hatch gave a maximum amount of color to his designs. It might be said that no other caricaturist ever obtained so much color in his designs as did Nast. On account of their richness of color it was generally supposed that Nast drew with a pen (as he frequently did after 1886) when his work began to be reproduced by photoengraving, but that is not the case. The majority of his designs were made with a lead pencil being drawn on boxwood in reverse.—(From a sketch [illegible]

Good Investment

FOR SALE

TWO FRAME HOUSES ON New Cut Line

Sure to Improve in Value. Buildings going up all around

[illegible]

17 Pike's Peak Avenue. Phone 106.

Rock Island Lines

City Ticket Office
2 Pikes Peak Avenue
W. W. WOOD
C. P. & T. A.

Hal S. Ray, Gen'l Agt
DENVER

R

[illegible] R. [illegible] Letters from a Self Made Merchant to His Son by George Horace Lorimer. By permission of Small, Maynard & Co., publishers, Boston, Mass.

The Historical Setting of the Gentleman Gambler

After the trail blazer the gambler. It has been so always in the expansion movement of the west. No sooner [illegible] the skirmish line of civilization [illegible] roadway through forest across [illegible] and over the projecting ledge of rain side and journeyed [illegible] gamester appears in the garb of a gentleman, soft of speech and [illegible] smiling, courteous [illegible] base, dishonorable [illegible] Everybody's Magazine for March.

BEST SERVICE TO DENVER AND PUEBLO is via the popular Colorado & Southern Railway.

NEWSPAPER ARCHIVE®

USE GAZETTE WARRANTED WANT ADS

WANTED—HELP.

DO you want to buy a home on easier monthly payments than rent, and without interest?
DO you want a pension that will make you independent of your employer? If so call on
THE INTERNATIONAL BANKING ASSOCIATION,
18 and 18½ El Paso Bank Building,
Colorado Springs, Colo.

WANTED—Men and women to learn the barber trade; eight weeks completes; positions guaranteed; tools furnished; tuitions earned while learning; opportunity to earn board; write for particulars. MOLER'S BARBER COLLEGE, Denver, Colo., Dallas, Texas, or Salt Lake City, Utah.

WOMAN COOK, general work girls, man and wife for ranch, ranch men, $20 and $25; milker, $30; milker, $25 "Victor"; laborers Moffat railroad, $2.00. National, 30 South Tejon.

IF YOU WANT to learn bookkeeping, shorthand, typewriting, or if you need review work, attend the Western Normal and Commercial school, 408½ South Tejon.

WANTED—A woman for general house work on a ranch, or a man and his wife for outside work and in. Address, G. A. Whitney, Dawson, New Mexico.

WANTED—500 people to buy all kinds of unredeemed watches, diamond rings and musical instruments. Myers Loan office, 22 East Huerfano.

WANTED—First-class lady and gentleman solicitors; big pay to good solicitors. Call room 14, Gazette building, 9 o'clock.

WANTED—200 men and boys to buy good unredeemed overcoats at Myers Loan Office, 22 E. Huerfano. 'Phone 659-A.

WANTED—You to know that we can get you a position if you take a course at Henager's Business College.

WANTED—Union carpenters to exchange work for lots. Hastings Bros., 22 North Tejon street.

WANTED—Apprentice girl to learn dressmaking or tailoring. Salisch, 601 N. Nevada.

COOKS, general girls, childs' nurses, house maids. MRS. HEADLEY, 12 E. Kiowa.

HELP FURNISHED FREE. Orders filled promptly. National Employment. Phone 677-B.

WANTED—Man to do light work for board and room. Address P., 169, Gazette.

WANTED—Girl for light work in exchange for good home. 9 W. Boulder.

LATEST spring and summer patterns; right prices. MacKenzie, 22 E. Bijou.

ORDERS taken for sick nurses, and day work. 202 N. Tejon. 'Phone 690-Main.

IT'S HELP WE WANT and all kinds. At once. Mrs. Farrar, De Graff Bldg.

COAL—THE BEST LIGNITE LUMP $2.75, 22 N. Tejon. 'Phone 702-A.

WANTED—Woman for general housework: 439 E. Bijou.

5-room apartment. St. Vrain Court. 72 Bank Blk.

WANTED—MISCELLANEOUS.

DO you want to buy a home on easier monthly payments than rent, and without interest?
DO you want a pension that will make you independent of your employer? If so call on
THE INTERNATIONAL BANKING ASSOCIATION,
18 and 18½ El Paso Bank Building,
Colorado Springs, Colo.

CASH. CASH.
I have a cash customer for North end property about six or seven rooms, from $3,000 up. If you want to sell and are willing to sell at a reasonable figure, call and see me, or 'phone Red, 394.
E. G. SHAFER,
Rooms 20, 21, Cheyenne Building.

WANTED—To buy for cash, fresh milk cows, calves and yearling steers. Call or address, T. J. Brown, 605 Cheyenne Road.

WANTED—50 ladies to get our new style dress and walking skirts, suits in later. $1.00 per week. 25 E. Kiowa.

WANTED—Use of piano or organ, few hours week for storage. Address, P., 168, Gazette.

WANTED—Second-hand desk, must be cheap. Address, P. O. Box 124.

WANTED—Party to take one-half car to California. Address, O., 175, Gazette.

FIVE rooms furnished, for housekeeping. $20. 524 East Huerfano street.

WANTED—SITUATION.

WANTED—You to know that Henager's Business college is the place to learn shorthand, typewriting, bookkeeping, etc.

WANTED—Competent girl for general housework; apply mornings; 821 North Weber street.

WANTED—Position by a young man, 21 years of age. Clerk or office. Address O., 199, Gazette.

WANTED—Position as cashier or copyist by young lady. References. S. G., Gazette.

WANTED—Housework in small family by competent woman. Call 304 E. Monument.

WANTED—Washing by lady, 432 E. St. Vrain.

Woman wants work. Rear 21 E. Vermijo.

WANTED—HOUSES & ROOMS.

WANTED—For a good tenant, four or five-room house and barn by March 1. H. S. Lockwood, 112 Pike's Peak Ave.

FURNITURE FOR SALE

FOR SALE—At half price, Office furniture and fittings, Remington typewriters, safes, framed pictures, phonograph, etc. Crosby-Ehrich Syndicate, Hagerman Bldg.

FOR SALE—Furniture and location of 8-room house, fully modern. Close in. Address, O., 197, Gazette.

LOST.

LOST—A watch charm, monogram "G. L. T." attached to silk fob. Return to G. L. Torrey, 43 Durkee Bldg., and receive reward.

BUSINESS CHANCES

IF YOU HAVE money you wish to place at 8 per cent. or 7 per cent., first real estate mortgages, see Chas. Brown, 602 W. Huerfano, who has now some $400 and $500 loans on new four-flee-sixroom cottages, also some $800 to $1,500 7 per cent. propositions. Can also place a large amount in one place.

CHOICE investment in business property. Charles T. Fertig, successor to Lawton and Fertig, 17 E. Pike's Peak avenue.

PROFESSIONAL

J. P. GRANT, (late of London and New York,) Cheyenne Bldg., Room 8, Third floor. Scientific Method of Voice Production. Medically approved. Oratorios, opera and songs of different countries. Voices tested free of charge.

FOR SALE—HORSES, BICYCLES

HORSES, one 1-horse spring wagon, two 2-horse spring wagons, two lumber wagons, set of work harness, three singles, saddle. SEE ANSEL if you want to buy, sell or trade. Ansel's Feed Yard, rear 114 South Nevada.

FOR SALE—Black mare, good family horse, or will let out for keep. F. M. Robbins, Canon Road.

OSTEOPATHS

DR. HERBERT E. PECKHAM, 222 East Dale. Consultation hours: 1 to 2:30, except Sundays.

MISS F. C. TITUS, D. O.
E. E. CONWAY, D. O.
Graduates Still college, El Paso Bank Blk. Examination free. Phone Main 633-B.

INSURANCE

INSURE YOUR PROPERTY with CHAS. T. FERTIG, successor to Lawton and Fertig, 17 E. Pike's Peak avenue.

FIRE INSURANCE in best old-line companies at lowest rates. Hastings Bros., 22 North Tejon St.

EDUCATIONAL.

MRS. ELEANOR STEPHENS PECKHAM, teacher of the celebrated Emerson system of physical culture, voice building and expression; special attention to throat troubles and Shakespearean studies. 222 East Dale. Entertainments given.

TO LOAN.

Have plenty of money to loan on good real estate security. Lowest rates, no delay.

ADAMS & WILLIAMS,
113 North Tejon St.

MONEY to loan on diamonds, watches, jewelry, clothing and on all valuables at Myers Loan office, 22 E. Huerfano St. The only licensed loan office in the city. 'Phone 659-A.

THE HOME BUILDERS CO. loans money at 4 per cent. to buy homes or pay off mortgages. Make your application to W. M. Scott, 112 East Pike's Peak Ave.

TO LOAN—Have 6 per cent. money in amounts of $2,000 and upwards. Wm. G. Shepcott Agency, Room 2, Gazette Bldg.

TO LOAN—MONEY ON REAL ESTATE at lowest rates; no delay. WILLIAMSON, 27 North Tejon. Telephone 475-A.

WEEKLY PAYMENT LOAN CO.
Lends money on very easy weekly payments. 406 De Graff Bldg.

THE CHEAPEST place in town to borrow money on chattels. 1 and 2 Exchange Bank block.

MONEY TO LOAN on real estate at lowest rates. Cotten, Terrill & Garlick, 23½ North Tejon St.

MONEY LOANED on chattels; no delay; confidential. 36 Midland Blk. C. Probst.

WE have $1,000 to loan on real estate. Rooms 1 and 2 Exchange Bank Bldg.

MONEY TO LOAN on chattels. Sweatman & Koke, 107 S. Tejon street.

TO LOAN—$5,000. No commission. Address H., Box 1276, City.

MONEY TO LOAN ON CHATTELS. H. A. SCURR, 20 S. Tejon.

MUSICAL

VIOLIN lessons in exchange for room rent. Lippold, Alamo hotel office.

LOTS FOR SALE

FOR SALE—Lots, $50 and upwards in Addition No. 3 to South Colorado Springs, on easy monthly payments. Hastings Bros., 22 North Tejon street.

TO TRADE.

TO TRADE.

FOR COLORADO SPRINGS RESIDENCE.

A $7,500 FRUIT FARM NEAR GRAND JUNCTION, COLORADO.

One of the best 30-acre fruit farms in the state. 20 acres first-class, heavy bearing orchard, one acre alfalfa, balance fine potato or vegetable land, good water right. New 4-room house, nice lawn, shade and driveway. Large new barn, packing house, chicken house and other buildings. This farm will clear $2,500 annually. Owner going into business in Colorado Springs. Address Bogan, Gaines and Co., Grand Junction, Colo.

TO TRADE—Easy renting cottage, well located north end on car line. Will trade equity for two well located vacant lots in Pueblo. Address, P., 167, Gazette.

TO TRADE—Equity in West side property for something in South end.
New 3-room cottage for small ranch or will sell off easy payments. Vacant lot for a rubber-tired runabout.
H. S. LOCKWOOD,
112 Pike's Peak Ave.

TO TRADE—Lot 63 by 150, south front, northeast part of city, near car line, for a small improved property or equity, south. 1 and 2 Exchange Bank Blk.

TO TRADE—A 3-room house with cellar, to trade for vacant lot. Call 212 N. Tejon.

HOUSE and lot in Salida, Colo., for city property. 232 Audley Place.

MISCELLANEOUS

DO you want to buy a home on easier monthly payments than rent, and without interest?
DO you want a pension that will make you independent of your employer? If so call on
THE INTERNATIONAL BANKING ASSOCIATION,
18 and 18½ El Paso Bank Building,
Colorado Springs, Colo.

EGGS FOR INVALIDS.
Eggs you can safely take raw. 1307 S. Tejon. 'Phone Black 701.

RESIDENCE of owner, 5 to 8 rooms, $2000 to $3000, close in, modern, description, M. O. Parks.

WALL PAPER, $3 per room and up. Ridenour, 601 S. Nevada. Phone 111 Black.

MEN'S SHOES, 65c; ladies' 35c; half-soled. DOUGLAS SHOE STORE.

MIDWAY ELECTRIC CO.
Cahn's yard. 439-B. Nights, 375-Black.

TO RENT—BUSINESS

TO RENT—A good piano cheap. Call or address, Macy, 403 S. Tejon St.

BARN for rent. 303 E. Pike's Peak Ave.

TO RENT—FURNISHED ROOMS.

BACHELOR APARTMENTS—Low winter rates for handsome rooms by the day, week or month, steam heat, baths, good service. Everhart block.

HOUSEKEEPING rooms, cheap, a sleeping room to man, $1.00 week. Light, heat, bath. 1125 Colorado Ave.

BUSINESS men to rent large, clean rooms, close in. Address, O., 181, Gazette.

FINE front room. Comfortable and nicely furnished, at low rent. 616 N. Weber.

THREE or five south rooms for housekeeping; low rates; 1203 N. Tejon.

FOR RENT—Two furnished rooms. 321 E. Huerfano St. $10.00; a bargain.

TO RENT—Flat, four rooms. Furnished or unfurnished. 131 N. Weber.

3 ROOMS for housekeeping. Call after 10 a. m., 524 N. Weber.

HOUSEKEEPING room, $1.00 week. 122 West Cimarron.

HOUSEKEEPING rooms. 215 Cheyenne Avenue.

NICELY furnished rooms, 36 W. Bijou.

FURNISHED rooms, modern, 507 N. Tejon.

HOUSEKEEPING rooms, 108 S. Nevada.

HOUSEKEEPING rooms, 513 E. Kiowa.

MODERN room, $5.00. 223 S. Tejon.

SUNNY ROOM—118 East St. Vrain St.

NICELY furnished room, 11 E. Dale.

TO RENT—UNFURNISHED HOUSES.

RENTAL BARGAINS.
$40—8 rooms, all modern, laundry—$40 trays. Seven blocks north.
$18—7 rooms, water in kitchen. Close—$18 in West.
$18—5 rooms, bath, etc. Close in South—$18
$16—6 rooms, bath, etc. West side—$16
$10—5 rooms, water in house. Close—$10 in Northeast.
$12—7 rooms, water in house; newly—$12 papered. West.
$10—4 rooms. Seven blocks east. $10
$9—3 rooms. Seven blocks south. $9
$9—3 rooms. Five blocks east. Newly papered and painted. Water in kitchen. $9
COTTEN, TERRILL & GARLICK,
23½ N. Tejon St.

FOR RENT.
Modern 5-room cottage, North end ... $30.00
Modern 6-room cottage, North end ... $25.00
Modern 6-room cottage, East side ... $22.50
Modern 6-room house, close in, north ... $35.00
3-room cottage, East side ... $6.00
Modern 7-room cottage, East side ... $20.00
ADAMS & WILLIAMS,
113 North Tejon St.

TO RENT—Unfurnished 8-room house, splendid location, or furnished if preferred. Present occupant would retain part if agreeable. Address, Tenant, Gazette.

OUR RENTAL LIST is not large for we can sell you a home on such easy monthly payments that you cannot afford to rent. Hastings Bros., 22 North Tejon St.

FOUR-ROOM cottage. First-class condition, fine location, good range, $12.50, if apply 1317 Washington Ave., immediately.

TO RENT—Three-room house, rear 220 S. Wahsatch. Also four-room house, 111 E. Costilla. Inquire 18 N. Wahsatch.

CHOICE house to rent. CHAS. T. FERTIG, successor to Lawton and Fertig, 17 E. Pike's Peak avenue.

TO RENT—4-room cottage, 1291 Colorado avenue. Range, bath and electric lights. See owner, 313 E. Vermijo.

TO RENT—Houses in all parts of the city. WILLIAMSON, 27 North Tejon St. 'Phone 476-A.

TO RENT—Modern 8-room house, full lot, barn. 1417 N. Weber. Address P. O. Box 12.

TO RENT—5-room cottage, North Pine street, $10. Hastings Bros., 22 N. Tejon.

TO RENT—Unfurnished 6-room, modern house, barn, reasonable. 516 E. Bijou.

MODERN nine-room house, price $25.—Apply 2 Eaton St. West side.

THREE-room apartment. 631 West Huerfano.

FOUR-ROOM house. Rear 522 S. Nevada.

SIX-room modern, 908 North Corona.

4-Room house, 513 E. Pike's Peak.

TO RENT—FURNISHED HOUSES

536 EAST UINTAH, Furnished brick cottage, 3 rooms, pantry closets, a bargain.

FOR RENT—About March 1. Furnished house. Nine rooms. 922 N. Weber St.

NEW, modern, partly furnished, 6-room house. A. Wight, 16 Boulder Court.

COTTAGE—Furnished complete to adults. New and modern. 1127 N. Weber.

SUNNY, modern 4-room, flat, lights furnished, $25. $18. 2016 N. Tejon.

TO RENT—Furnished, four-room house. Inquire 527 N. Wahsatch.

111 E. DALE ST.—8 rooms completely furnished. Call mornings.

TWO-ROOM cottage, 615 E. Boulder.

DRESSMAKING

WANTED—Dressmaking and millinery at your home by eastern lady. O., 198, Gazette.

FOUND.

GENT'S bicycle. Inquire at Gazette office.

BOARD AND ROOMS

ROOMS with or without board. One block north from P. O. Everything new. Home cooking. See Handy and Winkler, 122 N. Tejon street.

BOARDERS on ranch near Colorado Springs; best accommodations. Box 188, City.

FINE rooms, good board, $8.00 to $9.00 per week. No. 9 W. Boulder. Mrs. Graham.

NICE warm rooms. First-class table board. Winter rates. 104 E. Boulder.

PLEASANT south rooms, 520 North Nevada avenue.

CHOICE rooms, board if desired. 202 N. Cascade.

HOME cooking—317 S. Wahsatch Ave.

ROOMS AND BOARD—428 N. Weber.

PERSONAL.

EUROPEAN VACATION PARTY—Sixth personally-conducted excursion, Belgium, Holland, Germany, Austria, Italy, Switzerland, France and England. June to September. For prospectus address, Frank I. Walker, (High School), Box 1071, Colorado Springs, Colo.

NURSES' TRAINING SCHOOL, Pueblo; six weeks' course. Diplomas. Next term February 16. Write.

FOR SALE—MISCELLANEOUS

FOR SALE—Typewriters and supplies of every kind. Typewriters bought, sold, cleaned and repaired. Local dealers for REMINGTON STANDARD TYPEWRITERS.
ZIMMERMAN SUPPLY CO.,
22 N. Tejon St. Tel. 702-A.

HAVE bought 35 Home Co-Operative contracts in the one and two hundreds and will sell some for cost, $20, while they last. These contracts are near maturity and will double the investment in a short time. 36 Nat. Bank Block.

"I LOVE HIM BEST OF ALL."
This is the most beautiful song yet written. The words and music are a masterpiece of the poet's art; for sale in Colorado Springs by Knight-Campbell, and the Hext Music companies. (Cut this out.)

FRUIT LANDS in the ARKANSAS Valley, the garden spot of Colorado. Write for circulars, maps and price list, to
DEWEESE & TURNBULL,
Canon City, Colo.

FINE old California sherry wine at 50 cents per bottle; Also a fine line of table claret. Harrison's Drug Store, 322 N. Tejon.

BEST Lignite Lump Coal, $2.75 per ton. A. T. Ward, 750 E. Cache La Poudre St. 'Phone 821-A.

NICE cut furnishings, sewing machines, ladies' saddle. Mauldin, rear 14 N. Nevada avenue.

FOR SALE—Shade, fruit trees, shrubs. Lawns covered. Henry Wilson, 108 N. Walsatch.

FOR SALE—Family horse, one of the best in the city, for a lady's driver. 217 E. Columbia.

FOR SALE—Cheap. Two-hole gasoline stove, range, iron bed. 140 E. Pike's Peak.

FOR SALE—One horse, one cow, household goods. Knob Hill. Wm. Ca[illegible]

CHEAP. A good flat-top oak writing desk. Inquire 207 N. Walsatch St.

FINE Jersey cow, fresh soon; very gentle; call mornings; 223 W. Bijou.

NEW two room house and lot, cheap. 732 East Garfield or East Dale.

FOR SALE—Good lawn covering. Address 623 North Spruce St.

FOR SALE—Buggy. 232 N. Pine.

FOR SALE—REAL ESTATE

IVYWILD.
Now is the time to "see in" on Ivywild property, the only suburban residence section of Colorado Springs. All the advantages of street car facilities and schools, with lower taxes, less wind and dust. The only place to an ideal home. Property in this vicinity will show greater activity and advance the coming spring and summer than any other part of Colorado Springs. Don't wait until after the advance comes.

For improved property or vacant lots, see my list.

I will sell you a lot not to exceed one block from the car line at $100, on easy terms, or build a house for you and sell you house and lot on easy terms.

TO TRADE.
Seven-room, fully modern house, large lot, shade trees, an elegant home, unincumbered, to trade for quities in rentable proposition, or for a good ranch, as owner is leaving city.
W. W. WILLIAMSON,
Tel. 476-A. 27 N. Tejon St.
Residence, 1625 S. Nevada Ave. Tel. 766-B.

$2,200—5-room modern house, lot 50x150 feet, on half block from car line, Ivywild.

$2,650—Lot 50x190 feet, well improved, 2½ blocks from new court house. Bears 8 per cent. net on investment.

$2,200—6-room house, fully improved, good furnace; has gas for cooking; lawn trees, garden, shrubbery and barn, large lot facing two streets. West side, close in. $500 cash, balance 8 per cent. Price reduced from $2,[illegible]

$1,200—Good size corner lot, on car line, three blocks from college.

Investigate my new addition to Ivywild. All lots within one block of car line. For sale on easy terms or will build houses to suit purchaser and sell lots and houses on easy terms.
W. W. WILLIAMSON,
Tel. 476-A. 27 N. Tejon St.

6-room cottage, just plain bath tub, nickel plumbing, marble top wash bowl, electric lights, nice lawn, fenced, furniture. North end. All for ... $2,[illegible]

Two 6-room houses, water, gas, wired for electric lights, cement plastering, lots 100x150. All for ... $1,100. This is a great bargain. See it.

8-room house, two porcelain bath tubs, two marble top wash bowls, two toilets, two ranges, cellar under whole house, electric lights. Price reduced from $4,000 to ... $2,850. Easy terms. A big snap.

TO TRADE—320-acre ranch near Hugo, in Prowers county, Colorado. 50 acres in cultivation, 256 acres under the Buffalo ditch. 5-room house, sheds and corrals, wagon house, steel windmill, all fenced. Will exchange for good residence property.

8-room house in Goldfield, Colorado, rents at $21 per month, good location, property clear, will exchange for lots or residence in Colorado Springs.

Fruit tracts in Manzanola to exchange for residence property in Colorado Springs.
HOOVER & BAKER,
Phone 862-A. 128 E. Pike's Peak Ave.

CLOSE-IN SNAP

It will always be good property. Corner property. Large $2,100—frontage on both streets. Has $32.00 five-room house and nice one-room house.
$2,100 buys.
COTTEN, TERRILL & GARLICK,
23½ N. Tejon St.

A BIG BARGAIN.
MUST GO INSIDE OF A WEEK.
Two and one-half acres deeded land two miles and a half from post office, good 4-room modern house; all necessary houses for chicken raising or dairy. Good barns and good private pipe line, plenty of water. Also lease on large tract of land joining this goes with this place. Terms easy. Come in and see us TODAY.
J. W. COFFEY, 104 E. Pike's Peak ave.

FIVE ROOMS and bath, close in on West side, fruit trees, lot 50x120, with south exposure, near school and car line. Price $2,500. $500 down and $20 per month buys it. Hastings Bros., 22 North Tejon St.

FINE residence property for sale, cheap. Charles T. Fertig, successor to Lawton and Fertig, 17 E. Pike's Peak avenue.

BARGAINS IN REAL ESTATE—CHAS. T. FERTIG, late of Lawton and Fertig, 17 E. Pike's Peak avenue.

TO THE TRAVELER.
When going to Denver or Pueblo, please bear in mind that the Colorado & Southern Ry. offers the most satisfactory train service to the three points. Trains for Denver leave at 4:50, 6:55 and 10:55 a. m., 1:00, 3:35 and 6:40 p. m. Always secure your tickets at city office, 15 North Tejon street. If not used you get your money back.

Read the Gazette Want Columns.

FOR SALE—REAL ESTATE

FOR SALE.
Vacant lot 50x190, North Nevada ... $450
Good building lot, East side ... $450

Well located, 4-room cottage, East side, fine lot, near car ... $1,100

5-room cottage, North end, fully modern ... $2,000

6-room cottage, North Nevada, all modern conveniences, very easy terms ... $2,000
Or would trade for cheaper property.

Very neat home of 6 rooms in Ivywild, large lot ... $1,500
Or will trade for East side cottage.

Very fine home on North Nevada avenue, 8 rooms, fully modern, hardwood finish. Finest workmanship throughout, full lot, east front. Take it now and you may save $[illegible] for ... $[illegible]
ADAMS & WILLIAMS,
113 North Tejon

THE SOUTH END REALTY CO.
[illegible] Tejon St. Phone 725-A

HERE IS YOUR CHANCE TO BEAT RENT.
WE MEAN IT. SEE BELOW. IT WILL PAY YOU.
FOR SALE.
4-room brick house, city w. bath ... $1,150

2-room cottage, new, in Colorado City, $450 cash, $25 down, balance $10 per month.

4-room house, lot 25x100, $50 down, balance $10.00 per month.

2-3- and 4-room cottages, $10 down, balance $10 per month. Price $975 to $1,250.

3-room house, north end, lot 50x100. Price $1,300. $25 to $50 down, balance to suit.

4-room house, new, lot 50x125. Price $1,100. $25 to $50 down, balance to suit.

20 or a dozen new homes, modern, strictly modern, for $1,000 to $2,500. $25, $50 or $100 down, balance monthly to suit.

4-room, modern city, lot 50x150. $200 down, balance long time at 6 per cent.

FOR TRADE.
SOME OF OUR BEST
5-room and 3-room houses, modern, lot 50x150, rent right in town. Lot 50x150 will take vacant lot in North end, in part payment. Price $3,000.

6-room brick, modern, in Victor to trade for city property. Price $2,000.

Two cottages in Florence to trade for city property. Price $2,200.

HERE IS YOUR OPPORTUNITY.
18 houses, large and small, in Toledo, O., to trade for city property. Your choice, one or more. Will assume or pay difference. Must be a nice, modern home. DON'T FORGET THIS.

5-room land 3-room, one same lot. Will trade equity for small property and assume. Lot 50x500. Price $1,500, worth $2,500. Must go.

CALIFORNIA.
Beautiful home near Los Angeles, 3-room house, 10 acres, all improved, to trade for city property. Price $1,000.

40 acres California well at to trade for city property.

RANCHES AND FARMS.
1 or 2 good Colorado ranches to trade for city property.

80 acres, one mile good 20 miles from Pueblo, to trade for city property. Price $3,200.

80 acres, near Lamar, the great potato belt, to trade for city property. Price $[illegible]

BUSINESS CHANCES.
HERE IS A GOOD THING.
6-room house, barn, all in good condition, to trade for stock of goods. Price $1,200, equity $[illegible]

11-room rooming house fixtures for sale. Good rent in yard. Rent for $[illegible]. Price $425.

Small cigar store and restaurant for $[illegible]

Complete machinery for planing mill to trade for city prop[illegible]. Price $2,[illegible]

HOW TO GET
We sell everything and anything.
We sell real estate.
We rent houses.
We sell furniture and hardware.
We can fit you out for housekeeping on time.
We sell horses, harness and carriages.
We buy new and second-hand goods.
We loan money.
We insure your property.
We are servants of the people.
Don't forget us at
415 SOUTH TEJON STREET
Phone 725-A

FOR SALE
BY
C. E. TYLER & CO.

$4,500—A 6-room, modern dwelling with reception hall and all modern improvements, full lot, barn, etc. On North Nevada.

$3,000—An 8-room, modern dwelling in Ivywild, convenient to Cheyenne Canon car line. Very large grounds, beautiful lawn, shade, flowers, barns, and all necessary outbuildings. A beautiful, clear stream on rear of lot. It is a beautiful home. We could exchange this and pay each difference for two or more smaller houses that would rent readily.

$6,250—A modern house of 12 large rooms, in one of the best blocks on North Tejon; full lot, barn, shade, lawn, flowers, etc.

$2,600—New and fully modern, 6, large rooms, beautiful porcelain bath, cement basement, best of plumbing throughout, full lot. This is the best 6-room bargain in the North end.

$2,200—Six room and reception hall. Corner lot, 50x100 feet, small barn, all in first-class condition. North Nevada.

$1,200—One of the most complete 6-room cottages in Colorado Springs. Corner lot on North Weber. You must see this to appreciate it.

$1,550—Four rooms, modern, lot 37½x100; good location. Close in West.

$2,650—A large 8-room modern dwelling, close in on West side. Full lot, new and in good condition.

We have bargains in cheap homes.
We write fire insurance.
We sell ranches.
We have the largest list of property in the city.
We want offers on property.
C. E. TYLER & CO.,
17 North Tejon St. 'Phone 485-A

FOR SALE—$450. Full 50x199 unimproved lot on North Nevada ave. Address, X. Y. Z., Gazette.

162 acres, good land with two water rights. Apply or address, Anna LeRoy, Wigwam, Colo.

FOR SALE—8-room house, modern, 2-room cottage in rear. Large grounds. Plenty of fruit. 618 E. Boulder St.

LEGAL NOTICES

NOTICE TO BONDHOLDERS.

To Whom It May Concern:
Notice is hereby given that the City of Colorado Springs, Colorado, will on the 21st day of March, A. D. 1903, at the Chemical National Bank of New York City, New York, or at the office of the City Treasurer of the City of Colorado Springs, Colorado, pay in full and discharge fourteen (14) bonds of the denomination of one thousand (1,000) dollars each, numbered from 1 to 14 inclusive, bearing six (6) per cent. interest issued by the City of Colorado Springs, Colorado, on the 1st day of October, A. D. 1891, maturing on the 1st day of October, A. D. 1903, the City of Colorado Springs reserving the option to pay said bonds, or any part thereof, on the 1st day of October, A. D. 1902, said bonds being issued and known as "Water Extension Bonds," and being sold in the first instance to The Holmes Investment Company.
The said bonds numbered from [illegible] to 14 inclusive, the City of Colorado Springs intends to pay on the 21st day of March, A. D. 1903. Will cease to bear interest after the 21st day of March, A. D. 1903.
JOHN A. VOORHEES,
City Treasurer of Colorado Springs, Colorado.
First publication February 20, 1903.
Last publication March [illegible], 1903.

TO WHOM IT MAY CONCERN.
Notice is hereby given that the deferred annual meeting of the stockholders of The New Haven Gold Mining Company will be held at the offices of the company, rooms 10 and 11 Cheyenne Building, Colorado Springs, Colorado, on the 28th day of February, 1903, at 12 o'clock noon, for the purpose of electing a board of directors, and for such other business as may properly come before the meeting.
This notice is made by the undersigned as secretary of the company, at the request and under the direction of the board of directors of the company, the time for holding the regular meeting of stockholders having passed without an election being held.
Books for the transfer of stock will close February 21, 1903, at 12 o'clock noon and reopen on the day after the final adjournment of the meeting.
Dated at Colorado Springs, Colorado, this 20th day of January, A. D. 1903.
William H. Jenkins,
Secretary.

STOCKHOLDERS' MEETING.
Colorado Springs, Colo., Feb. 18, 1903.
Notice is hereby given that a special meeting of the stockholders of the Bessemer Prospecting and Gold Mining Company has been duly called by the Board of Directors to be held in Room 6, Exchange National Bank Building, Colorado Springs, Colorado, on Monday, March 2, 1903, at 3 o'clock p. m., for the purpose of reorganizing the company under the laws of the Gold Standard Mining and Milling Company, and transferring to it the property of the company, with the exception of the claims at Garden City, the company according to the plan outlined by the Board of Directors.
J. C. Schreiber, Sec'y.
H. R. Deffeld, Pres.

NOTICE OF DEFERRED ANNUAL MEETING.
Colorado Springs, Colo., Jan. 22, 1903.
The deferred annual meeting of the stockholders of The Blue Bell Mining, Milling and Prospecting Company for the election of trustees for the ensuing year and for the transaction of such other business as may properly come before said meeting, will be held at the office of the company, at the Inter-Ocean Hotel in Cheyenne, Wyoming, on Monday, February 23, 1903, at 2 o'clock, p. m.
The stock transfer books will be closed at 2 o'clock p. m. on February 16, 1903, and reopen at 10 o'clock a. m. on the day succeeding the final adjournment of said meeting.
WM. A. OTIS, Secretary.

Colorado Springs, Colo., Feb. 2, 1903.
The copartnership heretofore existing between Walter F. Rosly and H. Elrich, under the firm name of Rosly & Elrich, Stockbrokers, this day dissolved by mutual consent. The business will be carried on by the undersigned under the firm name of Rosly & Elrich.
W. F. ROSLY,
H. ELRICH.

The annual meeting of the stockholders of the Little Miami Mining and Prospecting company, for the election of directors, and the transaction of any other business that may come before the meeting, will be held February 18, 1903, at 3 o'clock p. m., at the First National Bank, Colorado Springs.
J. E. LINDSTROM,
Secretary.

P. K. and N. MINING CO.
Dividend No. 1.
A dividend of one cent per share on 219,000 has been declared payable out of outstanding stock of the P. K. and N. Mining company on March [illegible], 1903, to stockholders of record February [illegible], 1903. The stock transfer book will be closed February 2[illegible], 1903, at 12 m. and reopened on March 3, 1903. By order of the directors.
William H. Davis, President.
K. MacDonald, Secretary and Treasurer.
Isaac L. Goff, J. Frank Bond, J. C. Anderson, Directors.

—C. & S.—
—C. & S.—
—C. & S.—
—C. & S.—

Is the most popular line to Denver or Pueblo. Excellent service, trains at convenient hours that are clean and up-to-date. On your next trip to Denver or Pueblo, please bear in mind the C. & S. There are others, but "None Just As Good." Always secure your tickets in advance at city office and if not used just bring them back and we will cheerfully refund you your money.
—C. & S.—
—C. & S.—
—C. & S.—
—C. & S.—

CALIFORNIA.
Three daily trains. Over RIO GRANDE R. R. Through standard sleepers, tourist sleepers and dining cars. City Ticket Office, 16 N. Tejon street.

RIO GRANDE TRAINS
For Pueblo.
10:29 a. m.
12:00 noon.
3.55 p. m.
6:15 p. m.
7:06 p. m.
10 37 p. m.
12:13 midnight.

$25 all California common points.
$25 to Portland.
$25 to Seattle.
$22.50 to Spokane.
Other reduced rates to all northwest points effective Feb. 15, via the popular Colorado & Southern railway.
Call at our city office, 15 North Tejon street, and let us tell you all about it.

NOW IS THE TIME
TO GO TO CALIFORNIA
Don't wait until summer. This is the best time of the year to see California. Special reduced rate of $25 is offered by the popular Colorado & Southern Ry. via its new southern route.
It will give us pleasure to talk to you about your trip if you will call at our city office, 15 N. Tejon St.
P. S.—Don't forget we are still running 7 fast trains to Denver and 7 trains to Pueblo daily.

IT IS TIME
To make arrangements for your trip to Europe this spring. You can do this with perfect satisfaction via any first class steamship line at Rio Grande city ticket office, No. 2 Pike's Peak ave.

RAILROAD TIME TABLES

DENVER & RIO GRANDE R. R.
FOR DENVER AND EAST

	Lv. Colo. Spgs.	Arr. Denver.
No. 16	4:33 a m	7 15 a m
No. 6	7:06 a m	9 30 a m
No. 12	9:15 a. m.	11.15 a m.
No. 8	10:42 a m	1:30 noon
No. 2	1:56 p m	3 40 p m
No. 10	3:22 p m	6 00 p m
No. 4	6:31 p m	9 [illegible] p m

FROM DENVER FOR COLORADO SPRINGS

	Lv Denver	Arr Colo Spgs
No. 5	8:00 a m	10 24 a m
No. 1	9.30 a m	11 [illegible] a m
No. 9	1 15 p m	3 [illegible] p m
No. 7	4 00 p m	6 50 p m
No. 11	5 00 p m	7 [illegible] p m
No. 3	8 00 p m	10 [illegible] p m
No. 15	9.30 p m	1 [illegible] a m

MANITOU TRAINS

	Lv Colo Springs	Arr Manitou
No. 41	8 00 a m	No. 42 9 [illegible] a m
No. 43	12 05 p. m	No. 44 12 55 p m
No. 45	6 10 p m	No. 46 6 45 p m

City Ticket Office, No. 16 N. Tejon.
J. M. Ellison, G. A.

RIO GRANDE TRAINS
FOR DENVER AND EAST
No. 16. Leave Colorado Springs 4.35 a. m. (Sleeper, parlor car, coaches.) Arr. Denver [illegible]
No. 6. Leave Colorado Springs 7.06 a. m. (Sleeper and chair car, coaches, dining car.) Arrive Denver 9.30 a. m.
No. 12. Leave Colorado Springs 9.15 a. m. (Sleeper and chair car, coaches.) Arrive Denver 11.15 a. m.
No. 8. Leave Colorado Springs 10.42 a. m. (Sleeper and chair car, coaches.) Arrive Denver 1.30 p. m.
No. 2. Leave Colorado Springs 1.56 p. m. (Sleeper, chair car, coaches, dining car.) Arrive Denver 3.40 p. m.
No. 10. Leave Colorado Springs 3.32 p. m. (Sleeper and coaches.) Arrive Denver 6.00 p. m.
No. 4. Leave Colorado Springs 6.31 p. m. (Sleeper, chair car, coaches, dining car.) Arrive Denver 9.[illegible] p. m.
Through sleepers to Chicago on Trains 3 and 4, without change.

ROCK ISLAND SYSTEM.
LEAVE COLORADO SPRINGS.
No. 6 Vestibuled Limited for Chicago and St. Louis, via Kansas City, St. Joe and Omaha ... 5.40 pm
No. 16—Kansas City, St. Joseph, Omaha and St. Louis ... 8.05 pm
No. 8—Limited to Pueblo ... 7.40 am
No. 42—Rocky Mountain Limited leaves ... 1:20 pm
ARRIVE COLORADO SPRINGS
No. 41—Rocky Mountain Limited to Chicago via Omaha, arrives ... 8.30 pm
No. 5—Vestibuled Limited from Chicago ... 7.35 am
No. 9—Fast Express from Kansas City, St. Joseph, Omaha and St. Louis ... 10.35 am
Rocky Mountain Limited 27 hours to Chicago. Only one night out. Through sleepers and chair cars on all trains. Dining cars for all meals.
W. W. Wood, C. P. and T. A.

"THE COLORADO ROAD."
The Colorado and Southern Railway.
Depot—East Pike's Peak Ave. (Union Passenger Station.)
North Bound.
No. 2—For Denver and Central City ... 4.50 am
6—For Denver, Boulder and East ... 5.5 am
4—For Denver, Chicago, St. Louis ... 1.00 pm
1—For Denver, via Manitou Jct ... 9.30 am
605—For Denver and East ... 10.35 am
603—For Denver ... 2.35 pm
—For Denver, Chicago, St Louis and East ... 6.00 pm
South Bound.
608—For Pueblo ... 8.00 am
5—For Pueblo ... 1.05 am
3—For Pueblo, Trinidad and Texas ... 7.30 pm
602—For Pueblo and East ... 10.35 pm
6—For Pueblo and Chicago ... 10.35 pm
1—From Denver, via Manitou Junction (arrives) ...

BREVITIES

WEATHER FORECAST.

Washington Feb 23—Forecast for Colorado Fair Monday, Tuesday cloudy, probably rain or snow and colder in east portion

Satisfied people wear Ashby's spectacles.

WILL'T LOSE—The Lilly-White market will observe Washington's birthday, closing at 12 o'clock noon

VIOLETS—First quality, single or double. $1 per 100 at the Crump Greenhouse, 509 East Columbia 'Phone 500.

WILL HAVE SMOKER—Red Rock court, No 808 Ancient Order of Foresters will hold a smoker at Colorado City on Wednesday evening of this week

WILL MEET TODAY—The Woman's auxiliary of the Y M C A will meet today at three o'clock to consider further plans for the furnishing of the building

BUT ONE DELIVERY—The postoffice will observe holiday hours today The morning delivery will be made as usual but there will be no business in the afternoon

WOMAN'S RELIEF CORPS—The Woman's Relief corps will hold its regular meeting tomorrow afternoon at 2 o'clock at Caledonian hall All members are asked to be on hand

BAPTIST SOCIAL—At the First Baptist church tomorrow evening the Young People's society will have a social A musical and literary program has been arranged and an enjoyable time is assured

PANEL FRIDAY NIGHT—The senior class of the High school will hold a class party Friday evening of this week at the Alamo hotel The Alamo orchestra has been engaged to furnish music for the occasion

MEN'S MEETING—At the men's meeting at the Y M C A yesterday afternoon Chancellor Buchtel of the University of Denver addressed the audience The Cut Club sang and Mr John Grant formerly of Colorado gave an exceedingly delightful vocal solo

TOOK REMAINS EAST—The remains of Mrs Martha Finley mother of Mr Frank and Miss Mae Finley were taken east Saturday Mrs Finley died Friday morning at the residence of her son-in-law Mr Frank Finley Miss Finley will return to this city before the end of the week

CONGRESS MEETS TONIGHT—The Young Men's congress of the Y M C A will have a meeting this evening in the rooms of the association in the basement of the Christian church It will be a meeting for the purpose of organization and all who are interested in this work are invited to be present

PENTECOSTAL CONVENTION—At the Cumberland Presbyterian church beginning tomorrow evening there will be a Pentecostal Convention that will last through the week Lud Robinson a musician known as the Walking Bible and Rev C J Fowler are to be the speakers

SHRINERS BALL—This is the day of the annual ball to be given by El Jebel Temple nobles of the Mystic Shrine The event will take place at the ball room of the Antlers hotel this evening and one of the events of the social season is looked for All the tickets on sale were disposed of and an enjoyable evening is assured

COMMITTEE TO DENVER—The executive headquarters removal committee of the local Typographical union will go to Denver today to be present at the ballot of the Denver union tonight The Denver and Colorado Springs unions are working in co-operation for the removal of the headquarters of the International Typographical union from Indianapolis to Colorado Springs

HAD BIG AUDIENCE—The First Congregational church last night was crowded to the doors with the audience drawn to listen to Prof Dudley's lecture on the Bibles of the East The colored views of the sacred cities were very beautiful and the lecture made a lasting impression which is seen in greater love for humanity which comes to his full appreciation of humanity The quartet of Shelley Echolf the Western Light and Miss Grissom's solo were effective and added much to the enjoyment

CITY COUNCIL TONIGHT—The city council will meet in regular session tonight It is the opinion of some of the members that an adjournment until tomorrow night will be taken on account of the fact that a strong wind holiday and unless today is observed by the council there might be a lack of quorum at the transaction of business It is possible that an adjournment will be taken until Tuesday in this week to allow the necessary time for the appropriations ordinance to be published to be completed whereupon that ordinance would be passed upon the first meeting of the older men

DENVER AND PUEBLO,
THE BEST WAY
Use Santa Fe trains

NOW IS THE TIME
TO GO TO CALIFORNIA

Don't wait until summer This is the best time of the year to see California Special reduced rate of $25 is offered by the popular Colorado & Southern Ry via its new southern route

It will give us pleasure to talk to you about your trip if you will call at our city office 157 N Tejon St

P S—Don't forget we are still running 7 fast trains to Denver and 7 trains to Pueblo daily

$25 all California common points.
$25 to Portland
$25 to Seattle
$22 50 to Spokane
Other reduced rates to all northwest points effective Feb 15, via the popular Colorado & Southern railway

Call at our city office 15 North Tejon street, and let us tell you all about it.

SIX MORE DAYS

[illegible] Sale

The enormous sales of the past week have exhausted the stock of some items advertised last week, but we have added other equally as good values.

Table Linens

72-inch full bleached satin damask table linen in beautiful patterns our $1 50 quality per yard $1 25
70-inch silver bleach hemstitched German damask beautiful raised patterns, per yard $1 12
70-inch bleached satin damask table linen in new and pretty patterns our $1 25 quality per yard 95c
72-inch bleached satin damask table linen, $1 00 quality, per yard 79c
66-inch half bleached and bleached table linen all pure flax 75c quality per yard 55c
Good quality all pure flax bleached damask table linen per yard 44c

Napkins

18-inch silver bleached all linen German damask napkins, a $1 50 value per dozen $1 19
19-inch bleached all linen damask napkins $1 75 value per dozen $1 39
23-inch bleached all linen satin damask napkins $2 00 value per dozen $1 79
5/8 size bleached all linen damask napkins $2 50 values per dozen $2 19

Towels

Hemstitched figured damask linen towels white or colored borders, worth 20c, each, 12½c
Limit, one dozen to a customer
17x32 inch Union linen huck towels, each 9c
18x34 inch Union Linen Huck towels, each 11c
19x39 inch hemstitched huck towels, with very pretty damask floral patterns each 25c
20x40 inch extra heavy bleached turkish towels each 14c
Extra large and heavy bleached and unbleached turkish towels each 21c

Crashes

Heavy bleached Russian crash per yard 5½c
16-inch unbleached Stevens crash 10c quality, per yard 7c
20-inch unbleached Stevens crash 12½c and 15c qualities per yard 10c
17-inch heavy bleached crash our 12½c quality per yard 9c

A fortunate purchase enables us to sell

$15.00 New Spring Suits for $10.00

HUBBARD & CO.
19 S. Tejon St. 'Phone 671-A

The Knight-Campbell Music Co's
MUSIC EMPORIUM REMOVED
To New Lennox Building
The Largest Music Concern in Colorado.

THE
Cassidy Iron Works
COMPANY

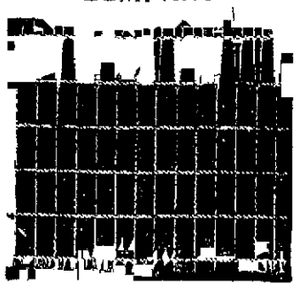

Steel Picket Fence, set with Iron Posts and Rail, 35c per ft Pickets 2½ inches apart Other styles at slight advance Wrought Iron, 50c.

Office and Salesroom at Works. Corner Sierra Madre Street and Moreno Avenue

TAILOR
HALGEN
Best bargains in town for February.
324 N. Tejon St.
Telephone 824-A

GODMAN BROS.

If You Need Lace Curtains!

Into buying of any sort of lace curtains [illegible] match indies This part we know But when it comes to selling lace curtains Selection must be made with the different seasons [illegible] enough to satisfy [illegible] is our aim set forth the following [illegible] at the best of order

Ruffled Net

$2 00 pair now	$1 75	$1 [illegible]	$1 00
$2 50 pair now	$1 75	$1 [illegible]	$1 10
$4 00 pair now	$2 75	$1 [illegible]	$1 35
$4 50 pair now	$3 25	$1 [illegible]	$1 50
$5 00 pair now	$3 50	$1 [illegible]	$1 50
$5 [illegible] pair now	$4 25	$1 [illegible]	$1 75
$6 00 pair now	$4 50	$2 [illegible]	$2 00
$6 50 pair now	$4 75	$2 [illegible]	$2 25
$7 00 pair now	$5 00	$2 [illegible]	$2 50
$7 [illegible] pair now	$5 50	$2 [illegible]	$2 50
$8 00 pair now	$6 00	$2 [illegible]	$2 25

Ruffled Muslin

Brussels Net

$3 00 pair now	$1 75	$1 [illegible]	$1 00

Irish Point

Antoinette

$5 00 pair	$7 00	$2 [illegible]	$1 50

Arabian

Louis XIV.

$3 00 pair	$1 00	$1 [illegible]	$1 75
$4 00 pair	$1 25	$1 [illegible]	$1 75
$5 00 pair	$1 50	$1 [illegible]	$1 50

When Poor Weather Comes

Spring is [illegible] Shipping is [illegible] Carpet Department [illegible] wishes [illegible] full [illegible]

[illegible]	10c to 55c
Robbins	25c to $1 00
Matings	50c to $1 50
Cocoalins	25c
Scrims	15c to 50c
Denims	15c 20c 25c
Cretonne	20c
Cretonne	15c to 30c
Portieres	$3 50 to $25 00
Table Covers	75c to $11 00
Couch Covers	$3 75 to $8 00
Linoleums	60c $1 60
Door Mats	90c to $9 50
Small Rugs	75c $8 50
Lace Portieres	$3 00 to $11 00
English Net	40c to 85c

New Carpeting

[illegible]

In the Matter of Upholstering

[illegible]

The Good in Straw Matting

[illegible]	5c
Mattings	15c
[illegible]	10c
[illegible]	10c
[illegible]	10c
[illegible]	60c
[illegible]	70c

A Free Sweep

Will be the result if you will use one of our many kinds of brushes

Floor Sweepers.

We have almost every kind that you need and the price makes them easy to buy They are all easy to use

W. M. Burgess
112 N. Tejon St.

Our Store Will Be Closed Monday Afternoon.

ON TIME

We make a specialty of getting orders out that way. We don't promise to deliver your groceries and meats in time for dinner unless we are going to do it That's the rule here.

CARTER,
Phone Main 381. 122 North Tejon Street.

PREMIUM
115 E Pike's Peak Ave, Phone 122—1501 Colorado Ave Phone Blue 152
235 W. Huerfano St., Phone Red 332—410 Colo Ave Colo City, Phone White 114.

Cut out and bring our Sunday morning price list to any of our 4 stores today and get five Blue Trading Stamps free.

THE PREMIUM GROCERY CO.

J. W. STARR
FAMILY GROCER.
Phone Main 151. 731 N. Weber, Cor. Dale & Weber

100 lbs Finest Colorado Flour	$1.95
25 lb Sack Ralston Health Flour	.75
25 lb Sack Pillsbury's Minnesota Flour	.75
100 lbs Fine Pure Cane Granulated Sugar	5.75
2 Cans Lakeside Telephone Peas	.25

17 lbs Pure Cane Gran Sugar	$1 00	1 lb Walter Baker's Chocolate	34c
1 lb Fancy Table Butter	27c	2 pkgs Grape Nuts	25c
1 lb Sterling Butter	23c	3 pkgs Post Toasties	25c

1 PACKAGE MAPLE FLAKES The only house in the city to sell them at 11c
1 PACKAGE SHREDDED WHEAT BISCUIT The only house in the city to sell them at 11c

1 can Grated Pineapple	15c	1 lb can Solid Meat Tomatoes	11c
3 cans Mine Succotash	25c	1 can Mine Blueberries	15c
1 2-lb can Fancy Tomatoes	10c	1 can Dusy Peas	10½c

1 pint TARRAGON VINEGAR for Pickles 25c
1 doz FRESH RANCH EGGS (all guaranteed) 22½c
1 QUART BOTTLE C & B MALT VINEGAR (Show this) 23c

1 jar Keiller's Marmalade	24c	1 pkg Graham Crackers	10c
1 jar Monarch Preserves	20c	1 pkg Uneeda Biscuits	18c
1 glass Empson's Currant Jelly	18c	1 pkg Wheat Wheat Biscuit	15c
1 glass R M Currant Jelly	15c	1 pkg Milk Biscuits	10c
2-lb can Greengage Plums	15c	1 pkg Albert Biscuits	28c
2-lb can Black or White Cherries	25c	1 pkg Zu Zu	5c
1-lb can Lalla Rookh Tea	55c	1 lbs English Walnuts	35c
1-lb can Bo-Ka Tea	50c	1 lbs Fresh Pecan Nuts	20c
1 lb English Breakfast Tea (This tea is usually sold at 60c)	45c	1 doz Tangerine Oranges	25c
½-lb can Walter Baker's Cocoa	22c	1 doz Large Navel Oranges	35c
2-lb can White House Coffee	69c	We have the Finest Addl Apples	

Our Home-Made Bread, Pies and Ralston Bread has no equal in the city and our customers say so. We do our own baking.

Why not give us your next order? We have the goods and lots of them The prices can't be beat and the quality is A1

Spring 1903 Line....
Baby Carriages and Go-Carts
The Fifty Styles
Prices $3.25 to $25.00.
These goods must be moved quickly and we have put the prices
VERY LOW.
The Colorado Springs Furniture Co.
106-108 NORTH TEJON STREET.

New shipment of
MAPLE-SUGAR
On Exhibition.
CHAS. W. ... JEWELER
OPTICAL JEWELER
Tel. 806. 12 N. Tejon.

HOTEL JEFFERSON
NEW YORK
102-104-106 East 15th St.
The JEFFERSON is a thoroughly first-class family and transient hotel offering at a minimum cost a maximum of luxury and comfort
On 15th street just east of Union square It is within a few minutes of the leading shops, theaters and clubs.
European Plan $1 00 up.
American Plan $2 50 up
Suites with private bath, $2 00 up
For special rates, guides or information write.
JOHN E. CHATFIELD, Prop

"No Trade"
Two very choice new modern cottages of 5 rooms each in the north end to trade for a nice modern residence of 8 or 9 rooms Near the college reservation Will trade one and assume incumbrance, or trade both for clear property.
Real Estate, Loans and Insurance.
The DAVIE REALTY CO.
25 E. Pike's Peak Ave.

GO TO
C. F. Arcularius & Co.
THE
Manufacturing Jewelers
FOR
Fine Jewelry Work,
Fine Watch Work,
Diamond Setting, Etc.
C. F. ARCULARIUS & CO.
El Paso Bank Block
9 South Tejon Street.

DOLLINGER & HARRISON,
Dealers in All Leading Coals.
FREIGHT AND TRANSFER.
Telephone 89 Office 115½ N Tejon St

Cocoa Hills
All Prices Advance April 1.
CHAS. L. DEVINE,
Real Estate, Loans and Insurance.
5. E. PIKE'S PEAK AVENUE

Established (with the town) 1871.

Henry LeB Wills
Ellis L Spackman,
Herbert Skinner,
Edward W. Kent,

★ Gazette Building

WILLS, SPACKMAN & CO.
REAL ESTATE AGENTS

When your house becomes vacant, notify your insurance agent, that he may prevent the nullification of policy in event of fire. Vacancy invalidates insurance unless notification is given.

—C. & S.—
—C & S—
—C & S—
—C & S—
Is the most popular line to Denver or Pueblo Excellent service trains at convenient hours that are clean and up-to-date On your next trip to Denver or Pueblo please bear in mind the C & S There are others but None Just As Good! Always secure your tickets in advance at city office and if not used just bring them back and we will cheerfully refund you your money
—C & S—
—C & S—
—C & S—
—C. & S—

Read the Wants

NEWSPAPER ARCHIVE®